ARLINGTON HIGH SCHOOL · 1949 ·

# COLT CORRAL

Sterlen Sleeth, Jr.
Arlington High
School
48-49

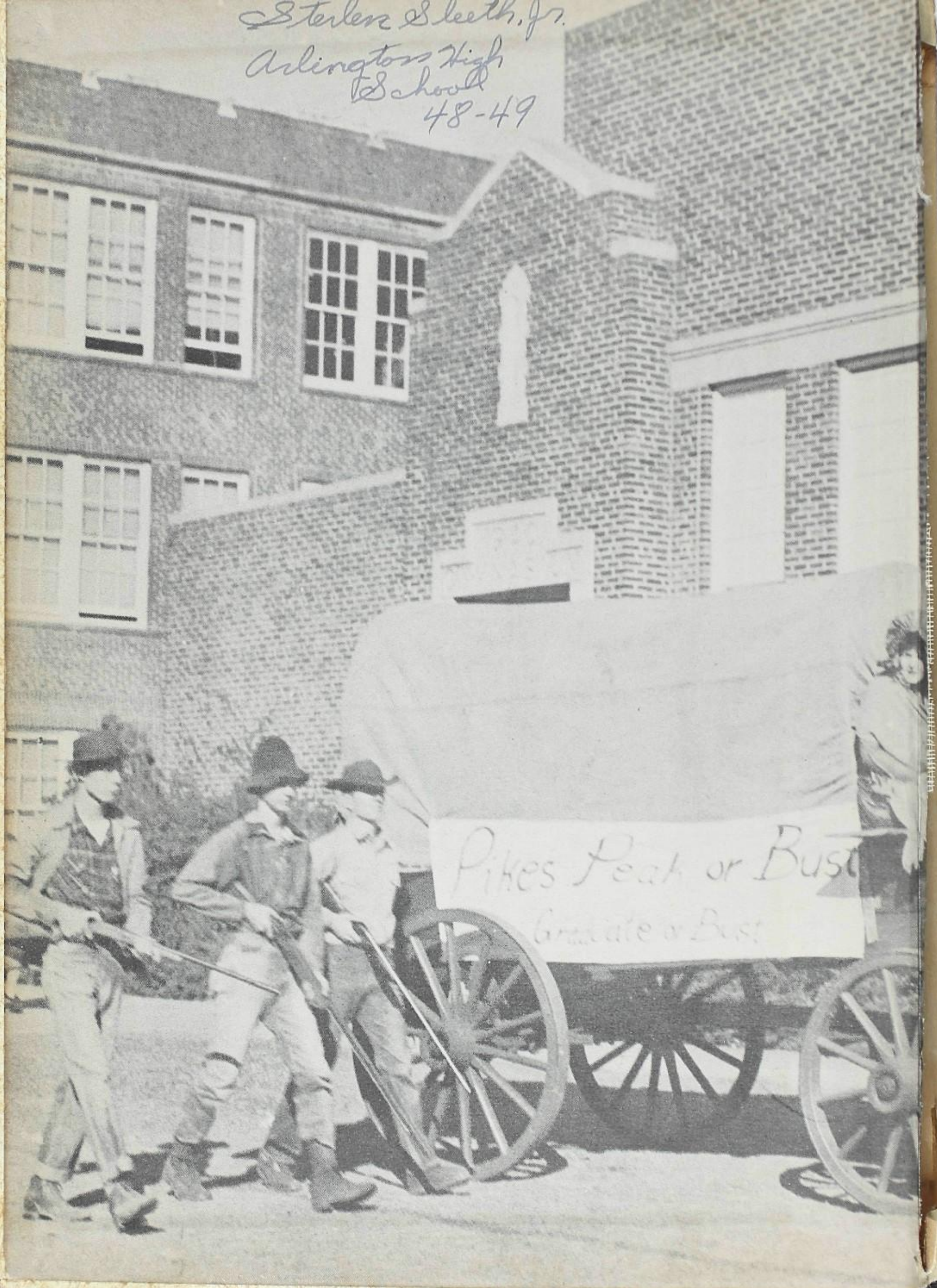

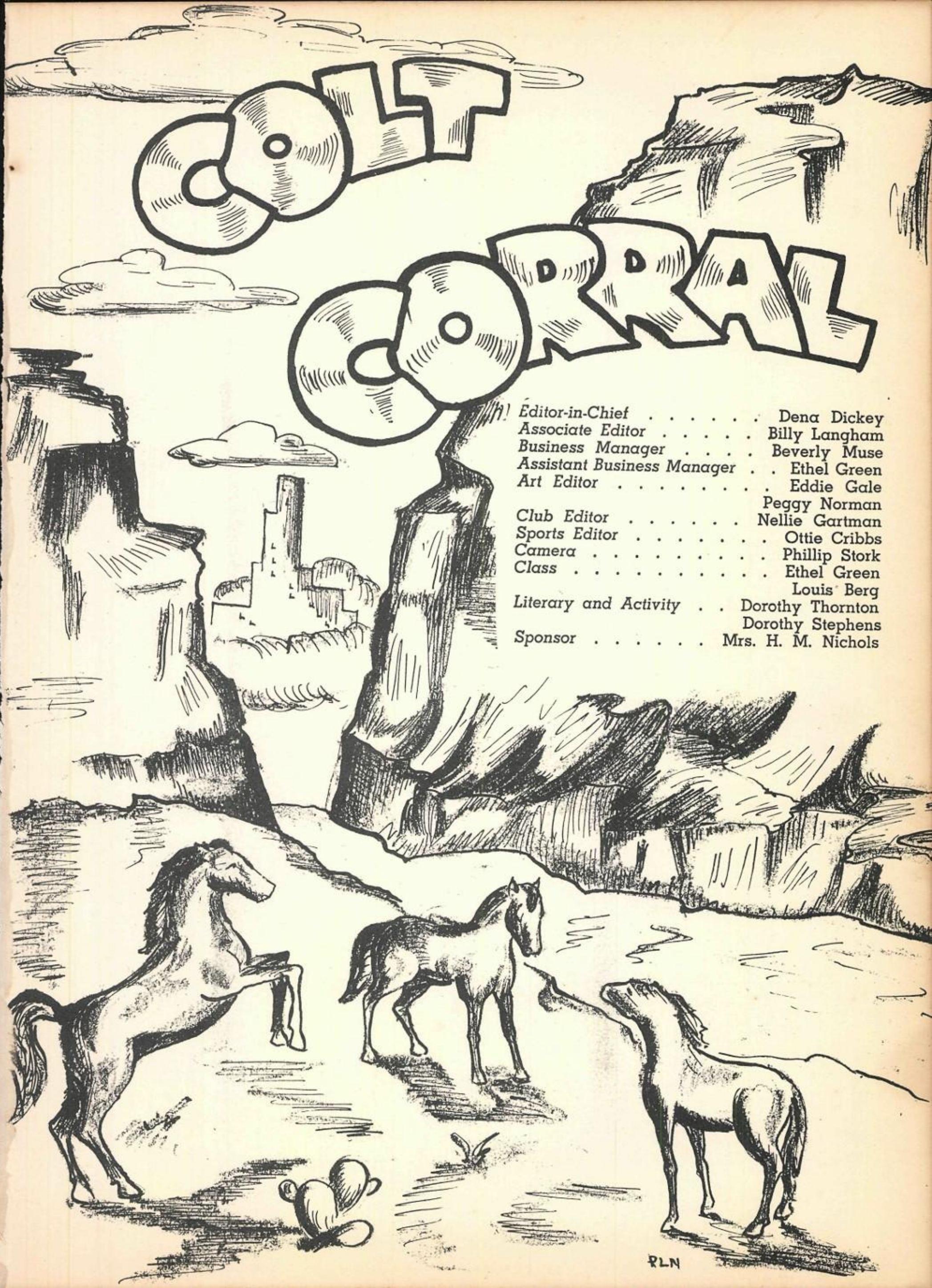


*Editor-in-Chief* . . . . . Dena Dickey
*Associate Editor* . . . . . Billy Langham
*Business Manager* . . . . Beverly Muse
*Assistant Business Manager* . . Ethel Green
*Art Editor* . . . . . Eddie Gale
Peggy Norman
*Club Editor* . . . . . Nellie Gartman
*Sports Editor* . . . . . Ottie Cribbs
*Camera* . . . . . Phillip Stork
*Class* . . . . . Ethel Green
Louis Berg
*Literary and Activity* . . Dorothy Thornton
Dorothy Stephens
*Sponsor* . . . . . Mrs. H. M. Nichols

# DEDICATION

Because of the many years of devotion to her work and to the students of Arlington High School, because of her effort to record a record of each year's work and her loyalty to the annual staff, The Annual Staff dedicates this, the Fourth Volume of The Colt Corral, *To Mrs. H. M. Nichols.*

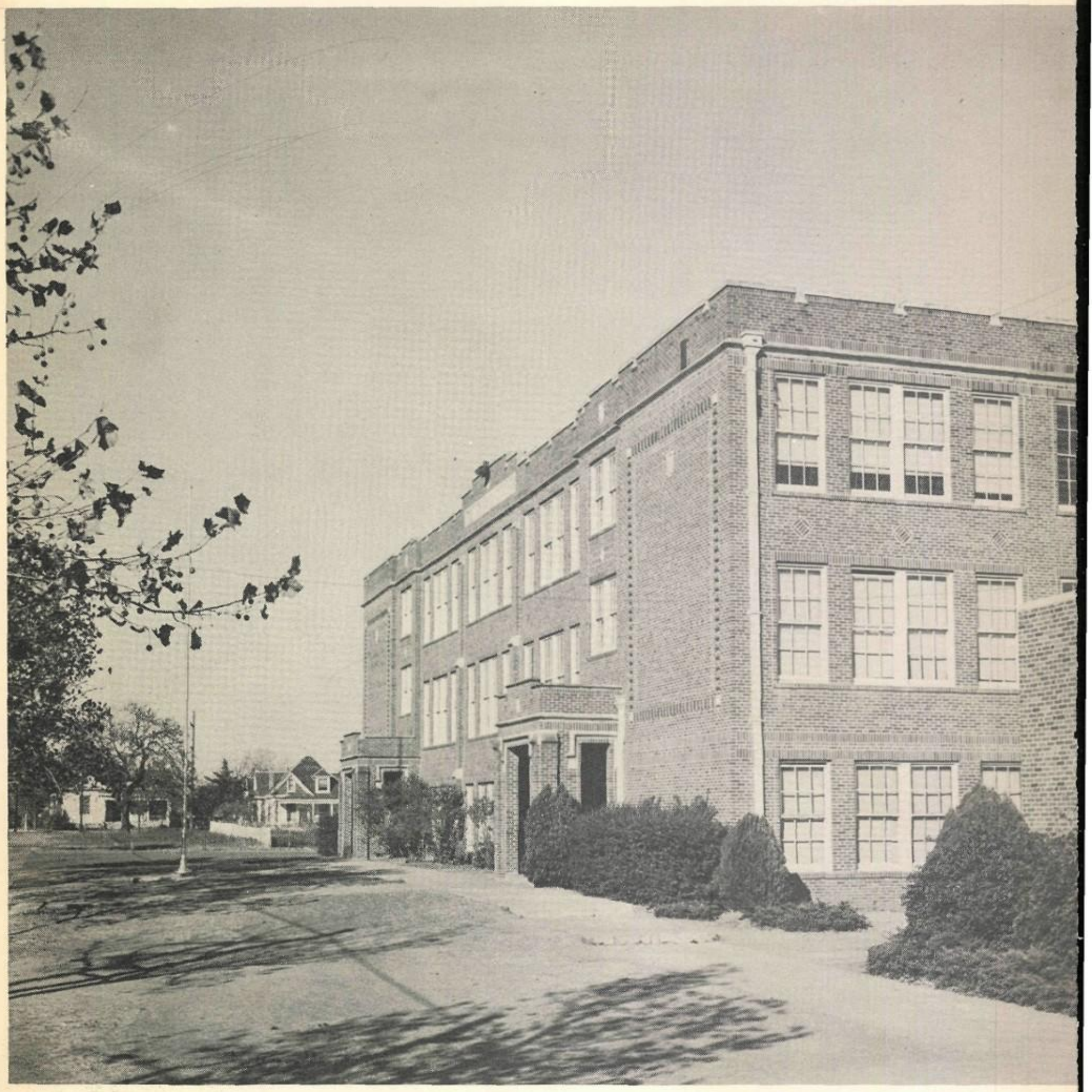

ADMINISTRATION BUILDING

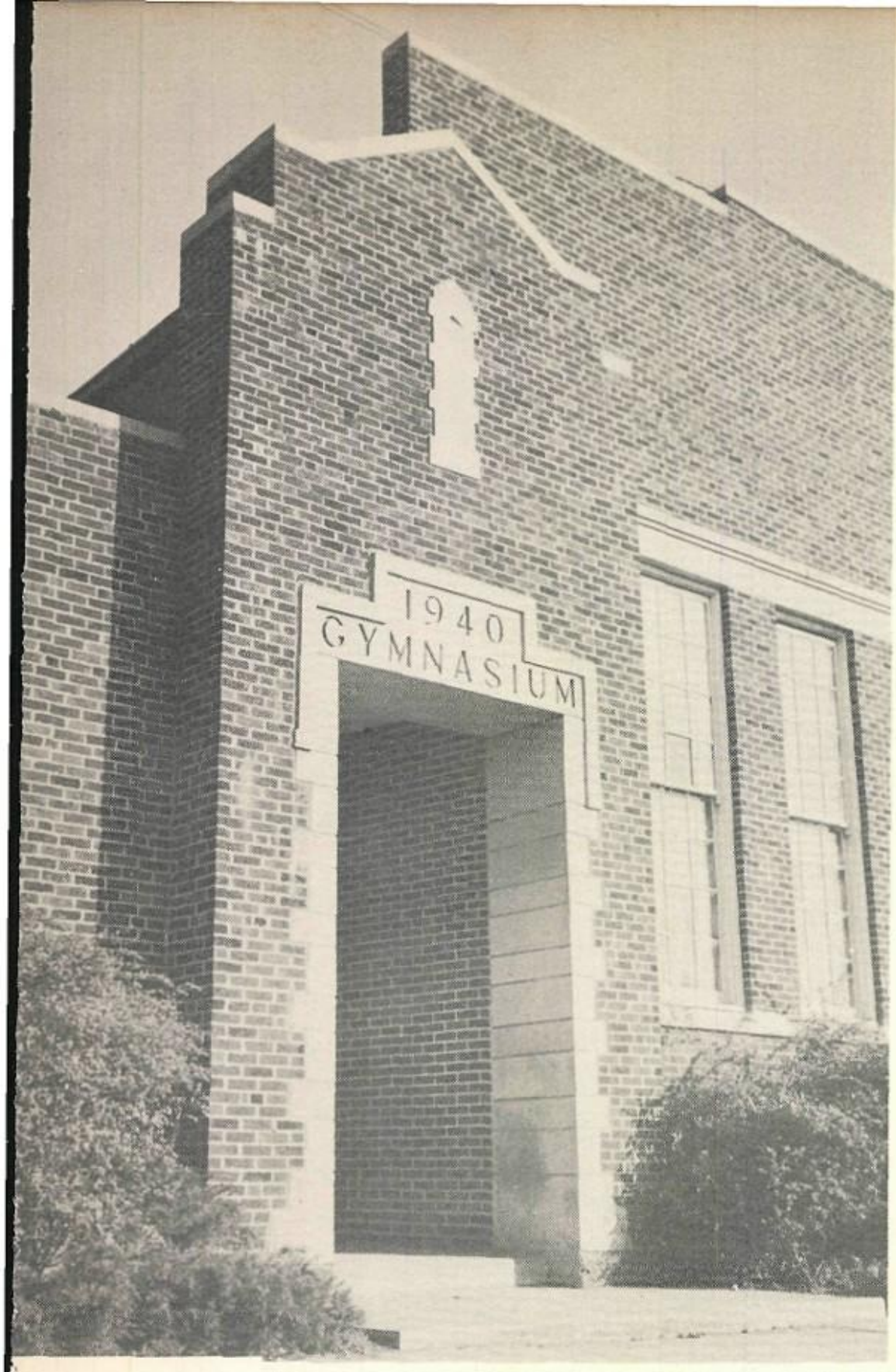


GYMNASIUM

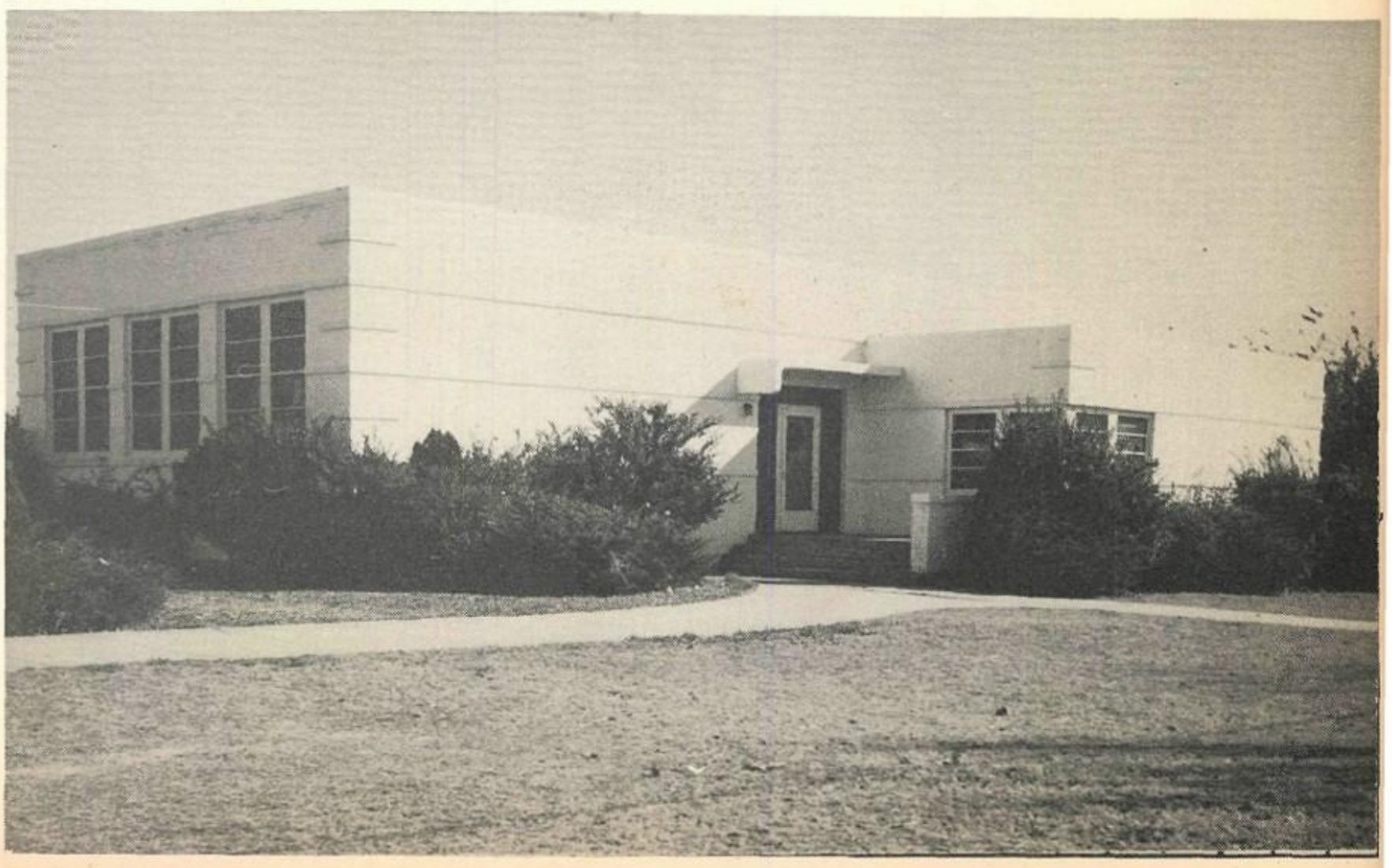

HOMEMAKING COTTAGE

# CONTENTS


*ADMINISTRATION*
*CLASSES*
*SPORTS*
*ORGANIZATIONS*
*FAVORITES*
*ACTIVITIES*

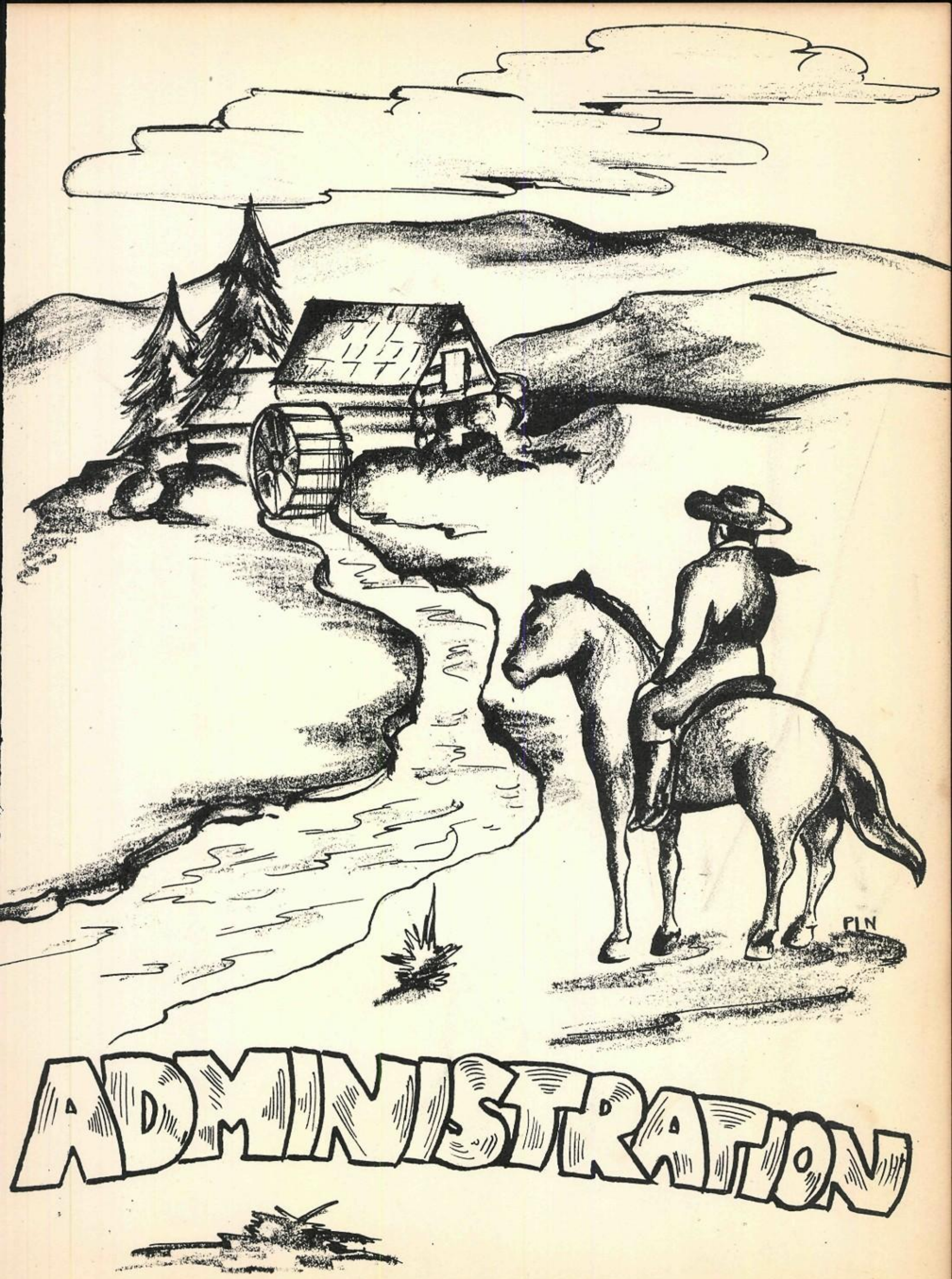


# ADMINISTRATION

W. R. WIMBISH
*Uses his desk as a footstool*

JAMES W. MARTIN
*A friendly smile and a pass for everyone*

MRS. H. M. NICHOLS
*A flower for everyday and a quotation for every week.*

W. P. SHEFFIELD
*Lowers the board often, but the boys still like him.*

NORA BUTLER, B. A.
Hardin-Simmons University
Mathematics

PEARL BUTLER, B. A., M. ED.
Hardin-Simmons University
Texas Christian University
History

C. C. DUFF, B. A.
Howard-Payne College
University of Colorado
Science

Barbara Hawkes

BARBARA HAWKES, B. S.
Texas Technological College
Music

NORMA JO HENSLEE, B. A.
North Texas State Teachers College
Speech

GERTRUDE JOHNS, B. A., M. A.
North Texas State Teachers College
Texas Christian University
Social Science

RACHEL JOHNSON, B. A.
North Texas State Teachers College
Commercial Arts

DORA ELLA NICHOLS, B. A., M. A.
Baylor University
English-Spanish

EMMA OUSLEY, B. A.
North Texas State Teachers College
English

BERTA MAE POPE, B. S., B. A.
North Texas State Teachers College
University of Texas
Science

MAUDE V. ROARK, B. A.
Baylor University
Mathematics

MELBA RODDY, B. A.
Stephen F. Austin State Teachers College
English

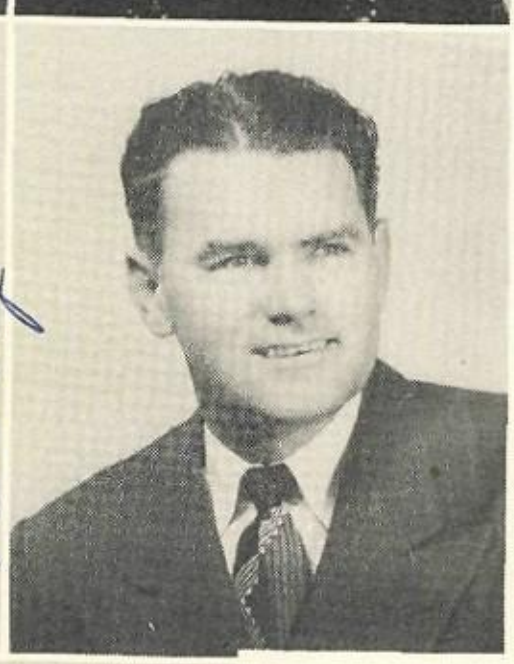

E. A. ROQUEMORE, B. S.
Sam Houston State Teachers College
Vocational

J. L. TARVER, B. S.
Sul Ross State Teachers College
Band

VADA COLE TURNHAM, B. S.
Texas Technological College
Home Economics

MAYFIELD WORKMAN, B. S.
North Texas State Teachers
History—Assistant Coach

Mayfield Workman

ELIZABETH AMOS, B. A.
Texas Wesleyan College
English

B. E. ESTILL, B. A.
University of Texas
Social Studies

MARTHA HUGHES, B. S.
Southwest Texas State Teachers College
Mathematics

IVA ROXBURGH
Secretary
Registrar

# BOARD OF EDUCATION

Thanks to the Board of Education of Arlington for their untiring efforts in building up an outstanding school system.

President . . . . . J. A. REYNOLDS
Vice-President . . . . . HAYDEN JOHNSON
Secretary . . . . . JOE BAILEY

Left to Right: J. C. FERGUSON, W. A. WHITLEY, JOE BAILEY, W. R. WIMBISH (Superintendent), J. A. REYNOLDS, E. E. RANKIN (Tax Assessor), K. C. SMITH, CARLISLE CRAVENS, and HAYDEN JOHNSON.

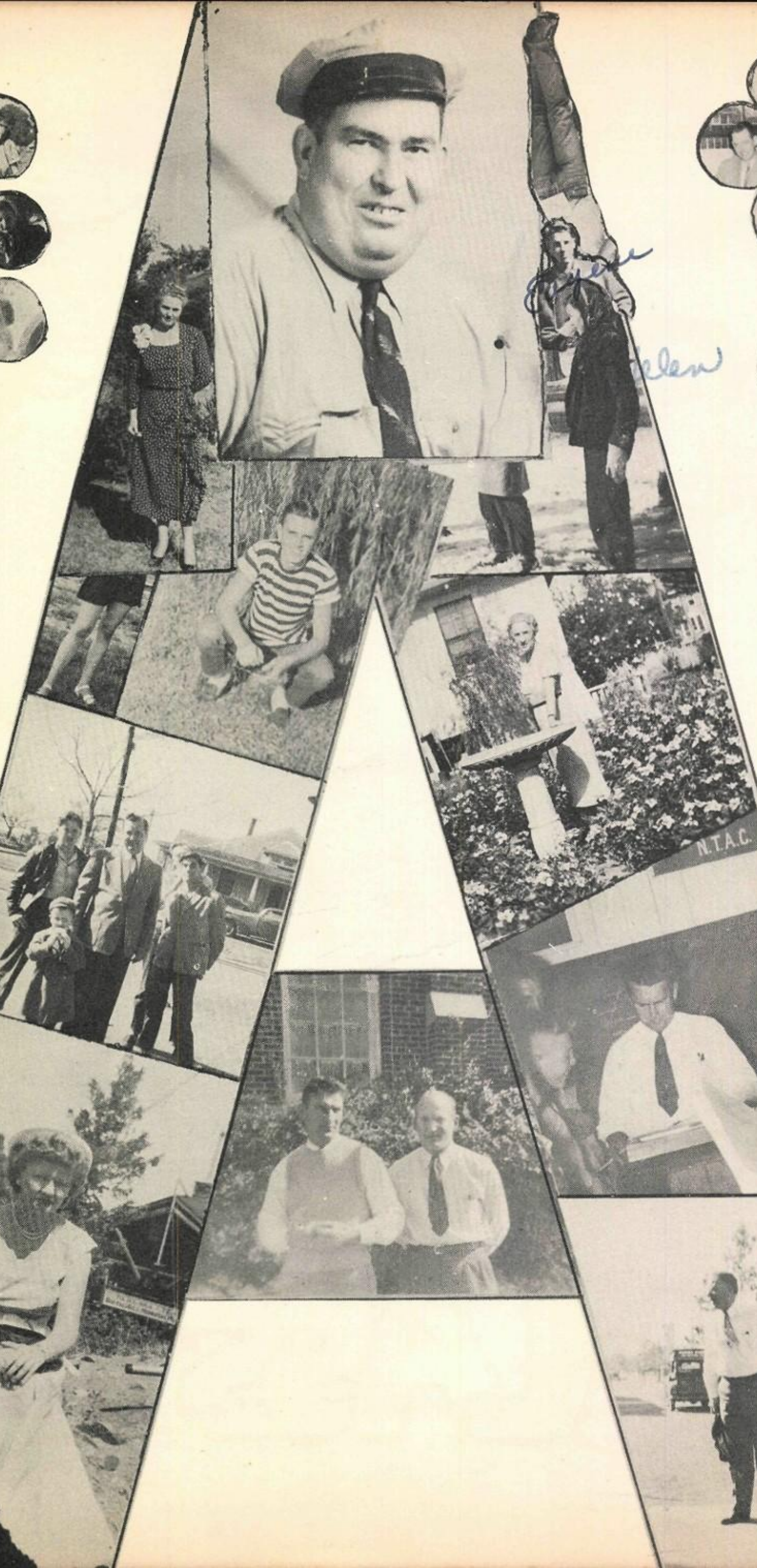
N.T.A.C.

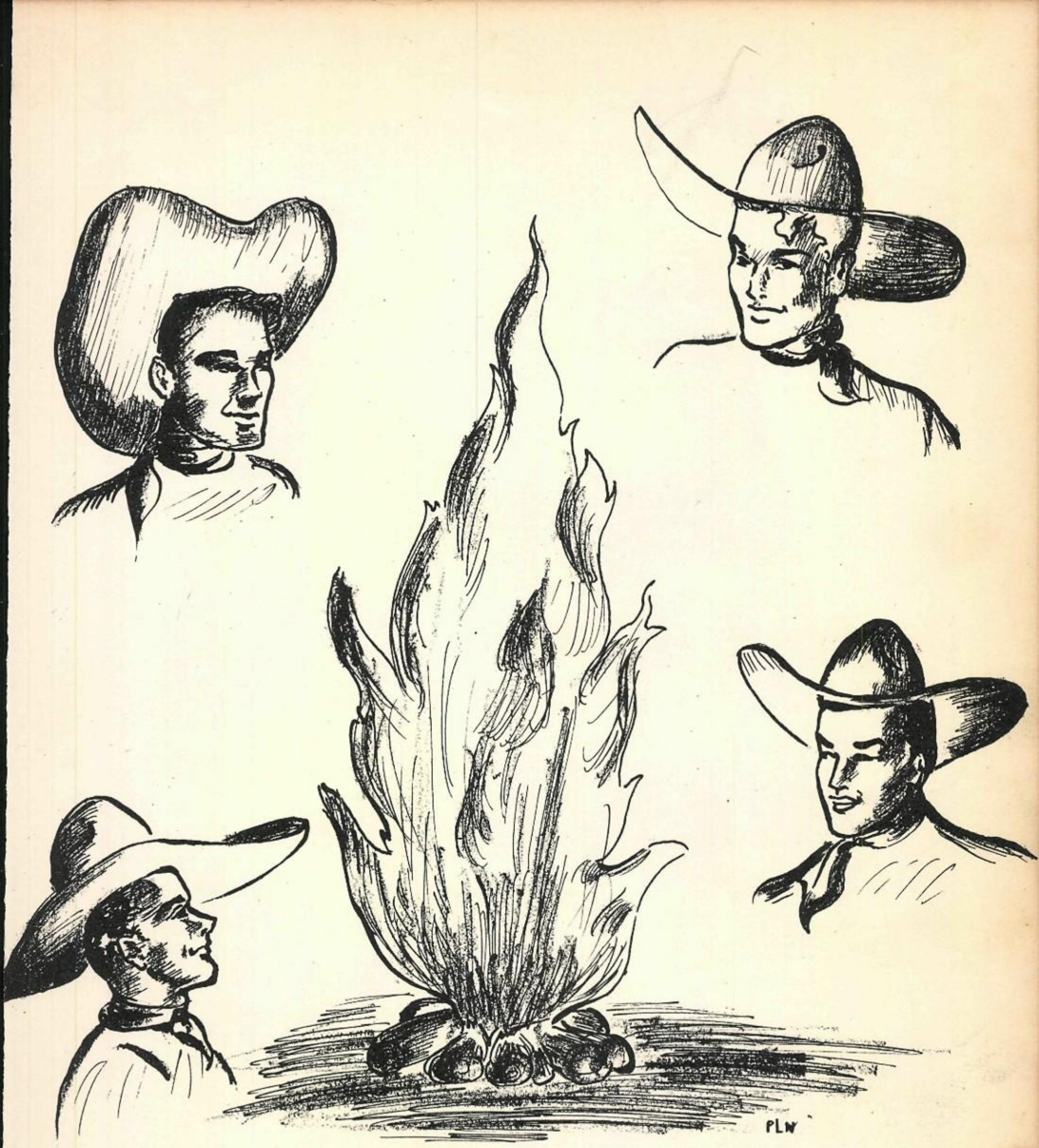


# CLASSES

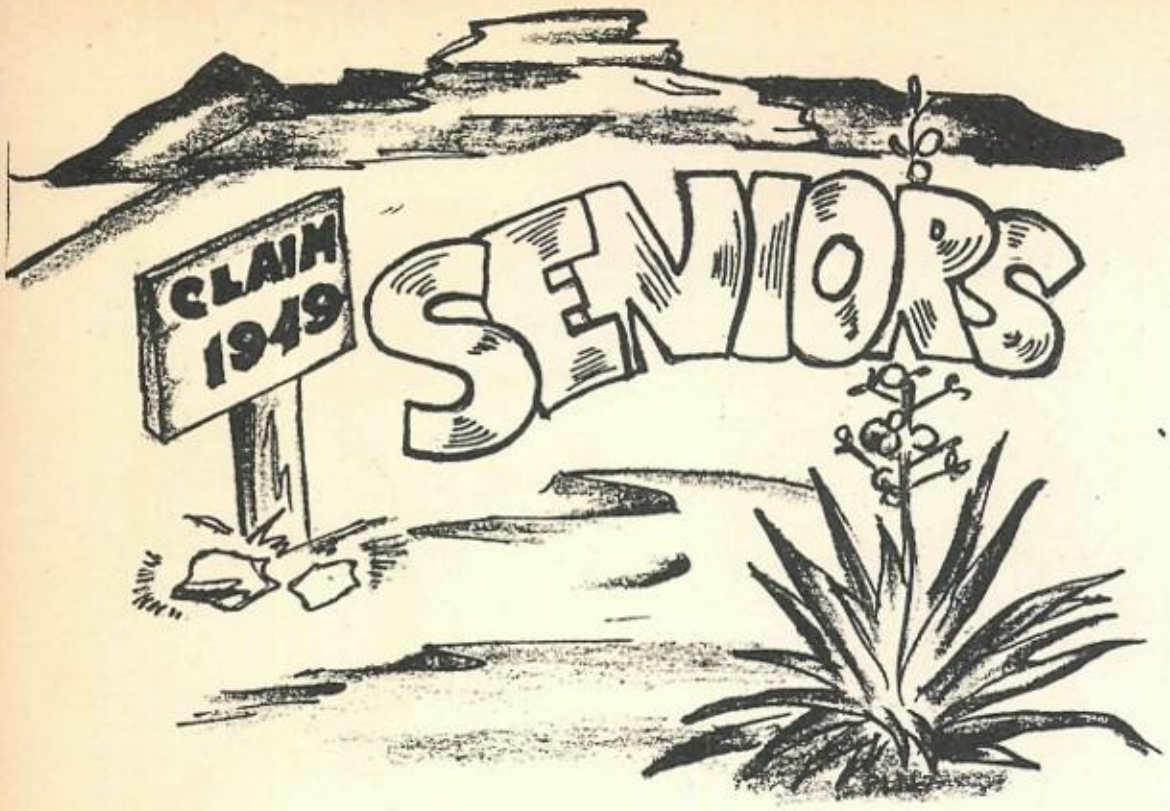

President
JÈFF ROARK

Secretary-Treasurer
LOIS TULL

# SENIOR OFFICERS

SPONSORS

Vice-President
JIMMY TOMPKINS

MISS PEARL BUTLER

MRS. POPE

## Mary Actkinson

Honor Society '47-'49

"Mary will always be remembered for her sparkling eyes."

## Ozeal Barron

Pep Squad '46-'47
Band '47-'49
Colt Staff '48-'49
Business Mgr. Jr. Play '47-'48
F. H. A. '45

"One always ready to help."

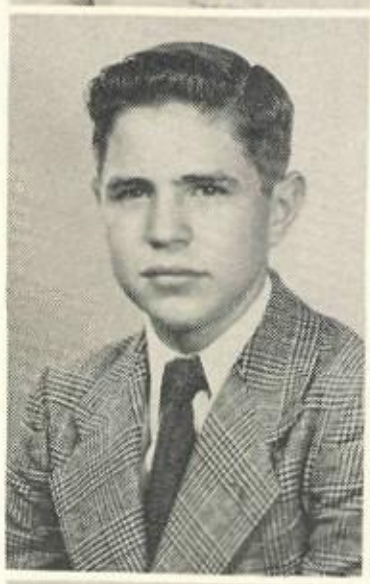

## Louis Berg

Basketball '45-'47
F. F. A. '45-'49
Student Council '45-'47
Annual Staff '48-'49
President of Class '45-'46
Camera Club '47-'49
President F. F. A. '47-'48
Junior Play '48
Fights '45
Football Mgr. '45-'49

"I'm not a ladies' man — I stay away from them all I can."

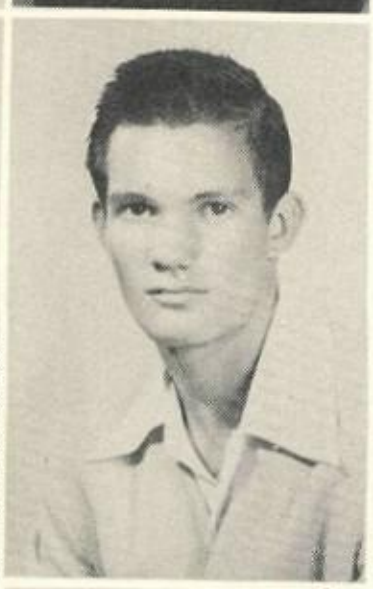

## Johnny Bordeaux

Football '45-'49
F. F. A. '45-'48
Colt Staff '48-'49

"Women are the curse of mankind, but I'm vaccinated."

## Jo Anne Brandt

Operetta '47-'48
F. H. A. '45-'49
Chorus '47-'48
Music Club '47-'49
Ensemble '47-'48

"Our Songbird."

## Jo Ann Brendle

F. H. A. '45-'47
Operetta '47-'48
Music Club '47-'48

"Thy modesty is a candle to thy merit."

## Betty Ann Chandler

F. H. A. '46-'47
Colt Staff '47-'48

"Sweet as the day is long."

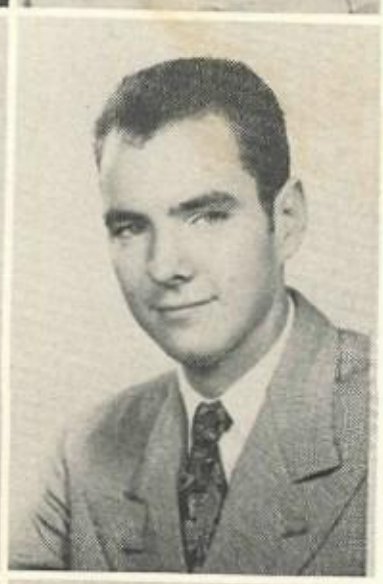

## Billy Chipman

Basketball
Football

"Admiral Chipman to us."

## Gena Faye Clark

F. H. A. '47-'49
Colt Staff '48-'49
Band '47-'48
F. F. A. Sweetheart '47-'49

"If you don't know her, you have missed something."

## Ray Collier

Football '45-'49
Basketball '45-'49
Track '46-'49

"Puppy love is the beginning of a dog's life."

Good luck in coming years
Ray Collier

## Paltha Corley

*Class Officer* '45-'46
Class Favorite '46-'47
Color Guard Band '48-'49
National Honor Society '48-'49
Student Council '48-'49
Editor of the Colt '48-'49

"What would the Colt do without her?"

Best Wishes
& Lots of Luck
Ottie

## Ottie Cribbs

Football '45-'49
Basketball '45-'49
Track '47-'49
Baseball '47-'49
Junior President '47-'48
National Honor Society '47-'49
Class Favorite '47-'48
Student Body Pres. '48-'49
Annual Staff '48-'49
Music Club Pres. '48-'49
Annual Staff '48-'49

"There are daggers in a man's smile.

## Nell Cumby

F. H. A.
Honor Society '48-'49

"As quiet as a mouse is and yet no trap has caught her."

## Vera Dennehy

Operetta '47
Junior Play '47
Cantata '47
F. H. A. '45-'48
Pep Squad '45

"Talented music with feet."

## Dena Lee Dickey

F. H. A. '45-'49
National Honor Society '47-'49
Band '47-'49
Annual Staff '48-'49
Junior Play '47-'48
Pep Squad '46-'47
Class Officer '47 '48

"She seems to be dignified but wait until you know her."

## Nelda Jean Eller

Band '47-'48
Operetta '47-'48
Cantata '47-'48
F. H. A. '45-'47
Music Club '47-'48

"Woman begins by resisting man's a vances and ends by blocking h retreat."

Coye Evans

## C. W. Estes

Band '47-'49
F. F. A. '46-'48

"What will A. H. S. do without C. W. dashing about in his station wagon?"

## Coye Evans

Football '47-'49
Red Cross Representative
F. F. A. '46-'47

"A man who is master of his tong is master of himself."

## Eddie Gale

Football '45-'48
Basketball '45-'48
F. F. A. '45-'47
Music Club '48-'49
Colt Staff '48-'49
Track '48-'49
Baseball '48-'49

"His hair is as changeable as the weather."

## Doris Gartman

Camera Club '48-'49
Music Club '45

"A lady of quiet, she acts instead only planning."

To a very nice guy. Always, Algie

**ELLIE GARTMAN**
onor Society '47-'49
nnual Staff '48-'49
amera Club '48-'49
and '47-'49
usic Club '45

She has a great big soul, it's worth your while to know her."

**ALGERINE GORDON**
F. H. A. '47-'49

"Men may come and men may go but not if I can help it."

**ACK GRAY**
ack '47-'49
asketball '47
nior Play '48
lass Pres. '47
udent Council '47-'49
ational Honor Society '48-'49
amera Club '48-'49
usic Club '48-'49

The few things he doesn't know are of minor importance."

**BETTIE LOU GREEN**
F. H. A. '45-'49
Annual Staff '48-'49
Camera Club '48-'49

"It's nice to be natural, when you're naturally nice."

**THEL SIMS GREEN**
H. A. '45-'48
peretta '46-'48
nior Play '47-'48
lass Favorite '47-'48
nnual Staff '48-'49
ep Squad '46-'47

oe shines in her big brown eyes."

**DONALD GRIMMETT**
Football '45-'46
Band '47-'49
F. F. A. '45-'49
Basketball '45-'46
Music Club '45-'47

"Eyes that could pierce the darkest night."

**M HANCOCK**
usic Club '48-'49
aseball '48-'49
ack '48-'49

Still water runs deep."

**FLORA MAE HAVINS**
F. H. A. '44

"Take life too seriously and what is it worth?"

Best of luck to a swell fellow - "Beth"

**N HEATHERLEY**
Squad '46-'47
d '47-'49
nemaking Club '45-'49
t Staff '48-'49

essed with a deep sense of humor, he enjoys life."

**RICHARD HEMMLE**
Football Manager '45-'49
Music Club '45-'48
Basketball '46-'47
Cheerleader '45-'46

"Not afraid of work but not in sympathy with it."

**Joyce Hilbun**
Honor Societey '47-'49
F. H. A. '45-'47
"Ready for fun at any time."

**Cleta Hinesley**
"They will come back."

**Billy Howard**
Camera Club '48-'49

"He smiles and women often wonder if he means it."

**Pat Hyden**
Cheerleader '44-'47
Class Favorite '46-'47

"A beauty from way back."

**Margretta Jackson**
Pep Squad '46-'47
Colt Staff '48-'49
F. H. A. '45
Business Mgr. Junior Play '47-'48

"A little learning is a dangerous thing."

**Louise Jobe**
F. H. A. '45-'49

"She does her best at all times."

**Milton Kelly**
F. F. A. '45-'48
Football '46-'49
Basketball '46-'47
Baseball '48-'49
Music Club '48-'49

"Strong, silent type."

**Billy Langham**
Football '47-'48
Basketball '47-'48
Track '47
Junior Play '47
National Honor Society
Student Council '48
Annual Staff '48-'49

"A boy befriended and friendly."

**Ginny Lou Mason**
Cheerleader '46-'48
Football Queen '48
F. F. A. Sweetheart '48
Colt Staff '48
F. H. A. '47-'48

"Always generous, generally smiling, and lives for the joy of living."

**Patsy Miller**
Band Majorette '47-'49
Music Club '45-'47
Operetta '45-'46
Pep Squad '45-'46
Operetta '48-'49
Colt Staff '48-'49

"A winning way, a pleasant sm

### Marilyn Moore

We like her."

### Beverly Muse

Annual Staff '48-'49
Colt Staff '48-'49
Student Council '48-'49

"Women can keep a secret as well as men, but it takes more of them to do it."

### Peggy Norman

H. A. '46-'48
olt Staff '48-'49
onor Society '47-'49
nnual Staff '48-'49
unior Play '47-'48
Music Club '48

She has the ability to become a great artist."

### Duwayne Nowell

Baseball '46-'49
Basketball '46-'49
Golf '48-'49
Football '48-'49

"Will my dreams ever come true!"

### Peggy Patterson

ep Squad '46-'47
olt Staff '48-'49
. H. A. '45-'49
Music Club '48-'49

Sweet in disposition and lovely smiles."

### Margie Payne

"I'll never worry nor hurry."

### Dora Peters

Operetta '47-'48
National Honor Society '47-'48
Music Club '47-'48

"When you want a job done — she's always ready."

### Kenneth Phillips

Camera Club '48-'49
F. F. A. '48-'49
National Honor Society '48-'49

"Small in body, but mighty in mind."

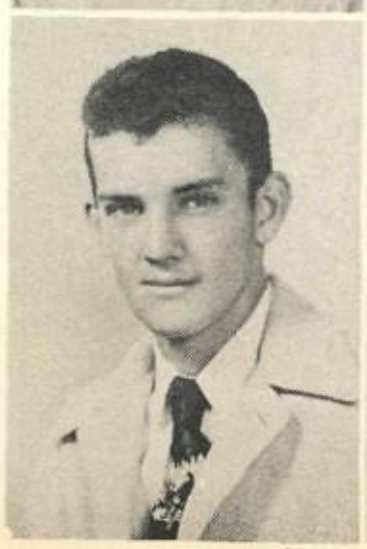



### Don Powell

Football '46-'49
Basketball '46-'49

"Sports, right up my alley."

### Dale Rinehart

"Men of few words are often the best."

### Jeff Roark
Football '47-'49
Baseball '47-'49
National Honor Society '47-'49
Class President '48-'49
Basketball '48-'49
Colt Staff '48-'49
Student Council '48-'49
Vice-President Student Body '49
Track '48

"He could if he would, but he won't."

### Wanda Roberson
Cheer Leader '47-'48
Pep Squad '46-'47
Student Council '48-'49
Junior Play '47-'48
Colt Staff '48-'49
F. H. A. '45-'49

"Her heart runs away with her head

### Jean Ann Sanders
Honor Society '47-'49
Class Officer '47-'48
Color Guard Band '48-'49
Colt Staff '48-'49

"Three things doth shine — the sun, the moon and her eyes."

### Jo Ann Smith
F. H. A. '45-'49
Annual Staff '48-'49
Colt Staff '48-'49

"To make the world a friendly plac one must show it a friendly face."

### Dorothy Stephens
Honor Society '47-'49
F. H. A. '45
Annual Staff '48-'49
Colt Staff '48-'49
Student Council '48-'49
Camera Club '48-'49

"She talks nice, she acts nice, she is nice."

### Phillip Stork
F. F. A. '45-'49
Baseball '46-'49
Band '47-'48
Cheerleader '48-'49
Stndent Council
Camera Club '48-'49
Colt Staff '48-'49
Annual Staff '48-'49

"This man has Tarzan eyes — the swing from limb to limb."

### Bobby Thomasson
F. F. A. '45-'49
Music Club '48-'49

"Be a friend, the rest will follow."

### Roy Thompson
Football '48-'49
Baseball '47-'48
Basketball '48-'49

"Handsome is as handsome does."

### Dorothy Thornton
Drum Major of Band '47-'49
Officer F. H. A. '45-'49
National Honor Society '47-'49
Annual Staff '48-'49
Class Officer '47-'48
Pep Squad '46-'47

"A light heart lives longer."

### Donald Tomlin
F. F. A. '45-'49
Music Club '47-'48

"A penny saved is a pocket burned."

### Jimmy Tompkins
Football '47-'49
Basketball '46-'49
Student Council '47-'49
F. F. A. Officer '47-'48
Class Officer '48-'49
Baseball '46-'49
Cheerleader '47-'48
Camera Club '48-'49
Colt Staff '48-'49

"Real worth requires no interpreter."

### Arthur Truver
Band '47-'49
F. F. A. '48-'49
Student Council '47-'49
Camera Club '48-'49
Colt Staff '48-'49

"I have often regretted my silence, never my speech."

### Neil Tucker
Football '45-'49
Class Favorite '46-'47
F. F. A. '46-'49
Fights '45
Student Council '45
Basketball '45-'46
Track '48-'49

"Ashes to ashes, dust to dust, show me a woman that a man can trust."

### Lois Tull
Student Council '48-'49
F. H. A. '45-'46
National Honor Society '48-'49
Camera Club '48-'49
Class Officer '48-'49

"Any one can have brains, the trick is to use them."

### Patsy Watkins
F. H. A. '45-'49
Class Officer '47-'49
Colt Staff '48-'49

"Easily recognized by her laugh."

Lots of Luck, Pat

### John Paul Weddle
F. F. A. '45
Colt Staff '48-'49

"Work? It's a useless struggle."

### Jo Ann Yates
Band '47-'49
Pep Squad '45-'46
Colt Staff '48-'49
Music Club '48-'49
F. H. A. '47-'48

"She has pep and talent too, a combination found in few."

### Nieves Carranza
Post Graduate

"She puts her worries in the bottom of her heart, and sits on the lid and smiles."

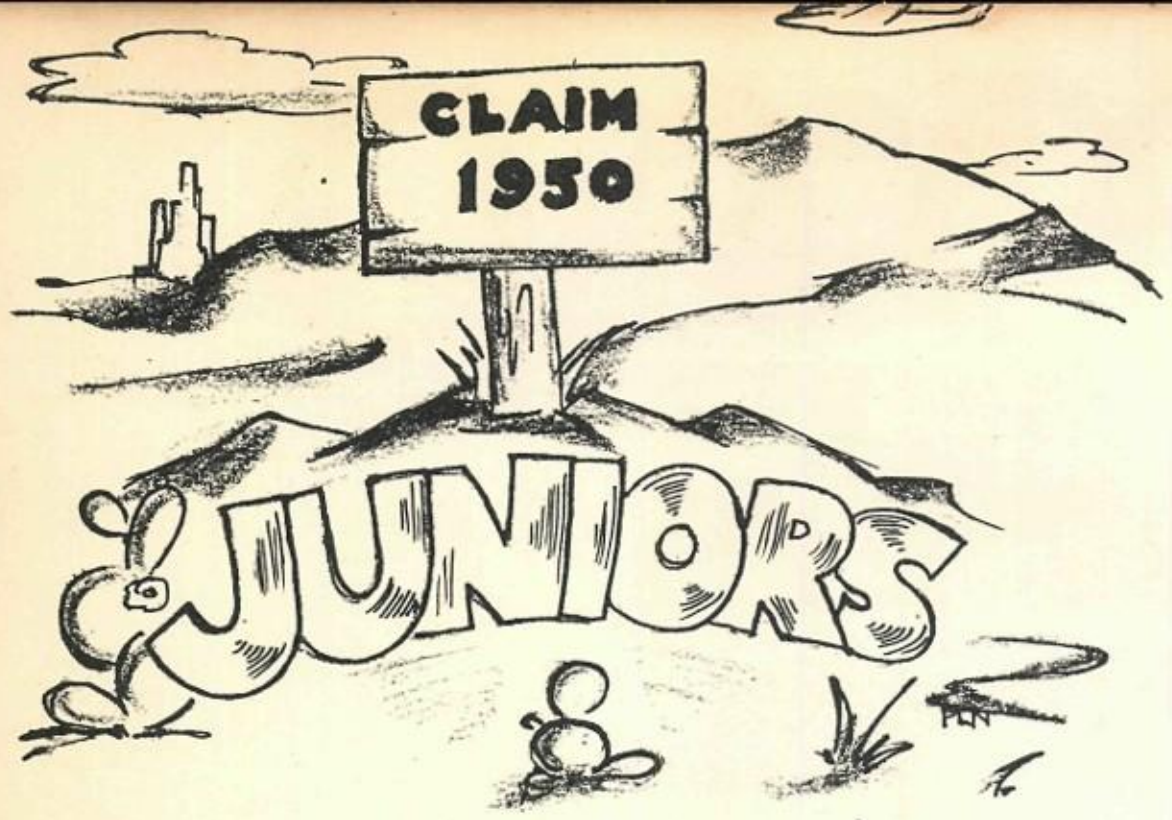

President
TOM WRIGHT

Secretary-Treasurer
BARBARA BROWN

# JUNIOR OFFICERS

SPONSORS

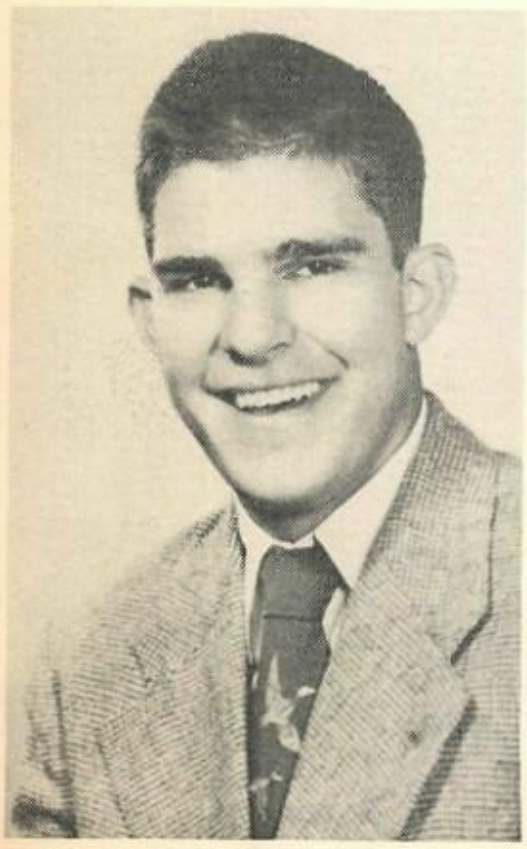

Vice-President
DON GOODWIN

MRS. JOHNS

MISS OUSLEY

Patsy Anderson
Bob Arnold
Bettie Ashcraft

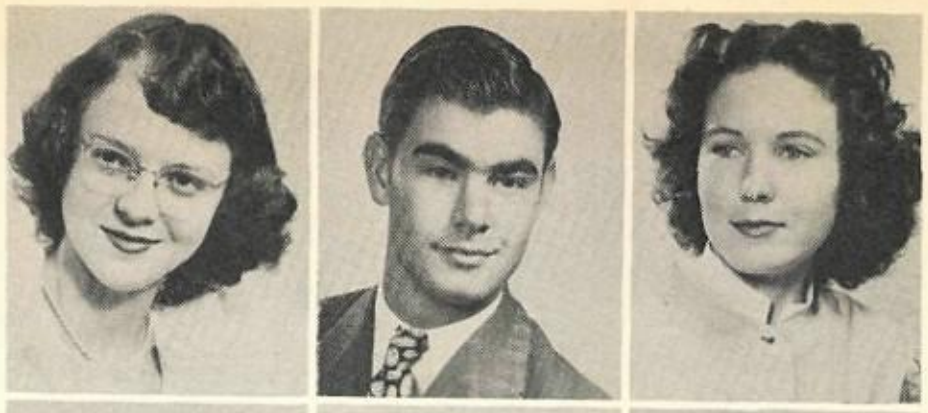

Jack Baker
Burke Beall
Charles Betzel

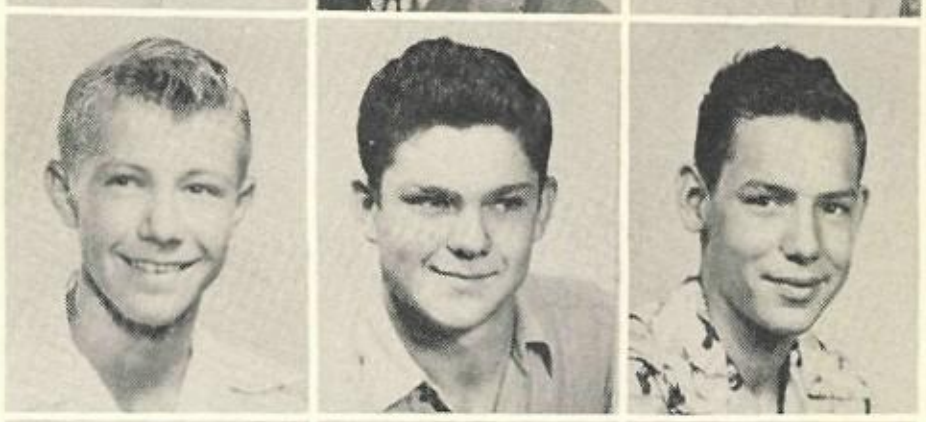

Pat Billingsley
Alta Blair
Barbara Block

Haskel Boring
Delores Bowman
Billy Brendle

Barbara Brown
Charles Bucher
Bobby Cantrell

Paul Carter
Betty Claxton
Catherine Claxton

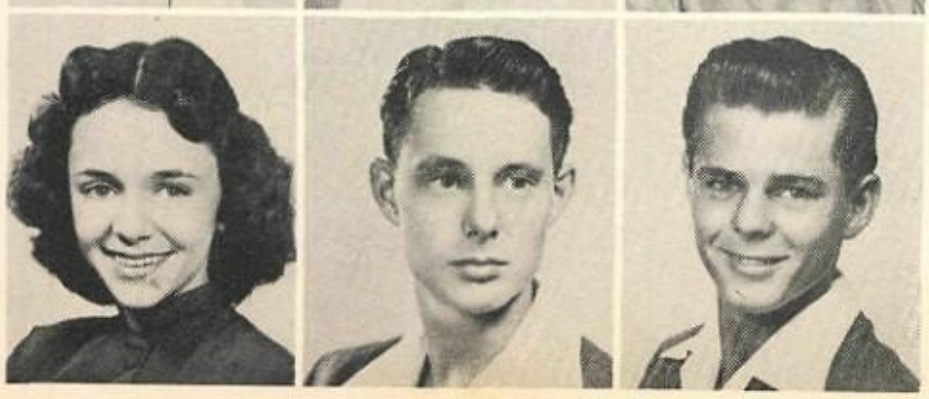

Jane Collier
George Crider
Ronald Davault

CHARLES DICKINSON
ROBERT EDDLEMAN
PHIL EKHOLM

GERALDINE ENGLISH
BETTIE EVANS
ROSIE EVANS

"So a swell "gal"! Betty

BILLIE JO FREEMAN
ANN FOSTER
GLENN FOSTER

JOY GEE
ONEITA GEER
DOROTHY GLASS

BETTY GOODWIN
DON GOODWIN
BETTY FAYE HARRIS

HELEN RUTH HARRISON
RUSH HART
DOROTHY HARTLEY

RAY HAVINS
BETTY HEARNE
TOM HERNDON

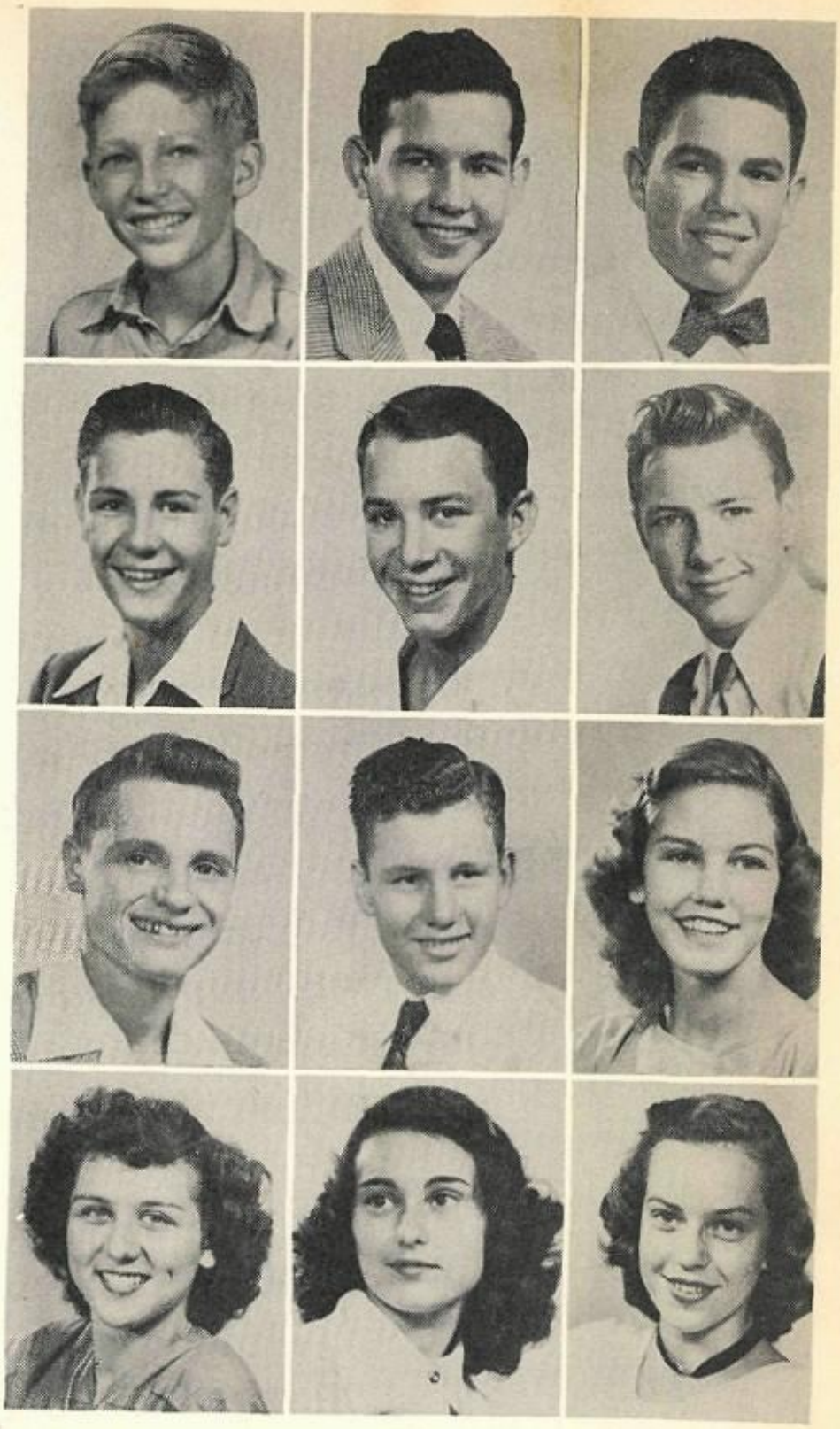

Jackie Herr
James Lee Hill
Buck Hiller

Charles Hollabough
Alfred Howard
Paul Hufford

Vance Hunt
Johnny Jinks
Frances Kiker

Dana Lam
Billie Jo Lawing
Beverly Leach

Mildred Lester
Barry Levy
Virginia Lusk

Raymond Martin
Wendell Martin
Charles McDonald

Barbara McIntosh
Jacquita McMasters
John Meier

Elaine Mohundro
Wilma Morris
Bill Morrow

Nancy Mullis
Martha Nell Owen
Betty Ann Owens

To a swell friend
Betty Ann

Tommy Owens
Donald Opitz
Donald Powell

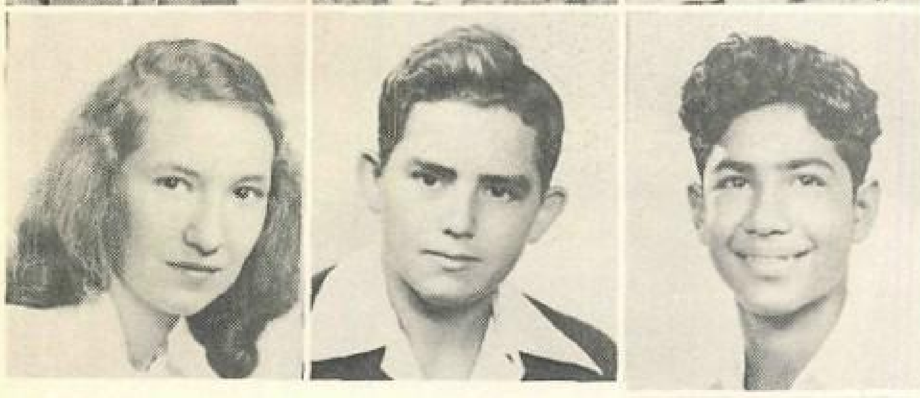

Myrtle Powers
Dan Reynolds
Marshall Rodriquez

Charles Rogers
Norma Jean Roper
Roy Santerre

Purvis Scott
Sally Scruton
Virginia Seale

Harold Sexton
Grady Shults
Ben Simmons

James Smith
Juanita Smith
Minnie Alice Smith

For a very nice person—
Juanita

Gay Stephens
Bob Stevenson
Betty Jo Swain

Sue Thomas
Stanley Thompson
Helen Tibbetts

Helen Tibbetts

Grace Tillery
Wayne Truitt
Kenneth Walthall

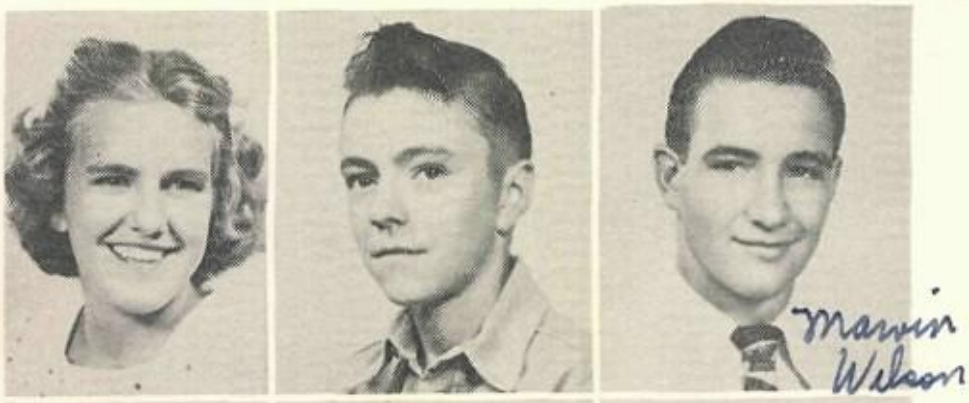

Marvin Wilson

Jeanette Weddle
Kenneth Williams
Marvin Wilson

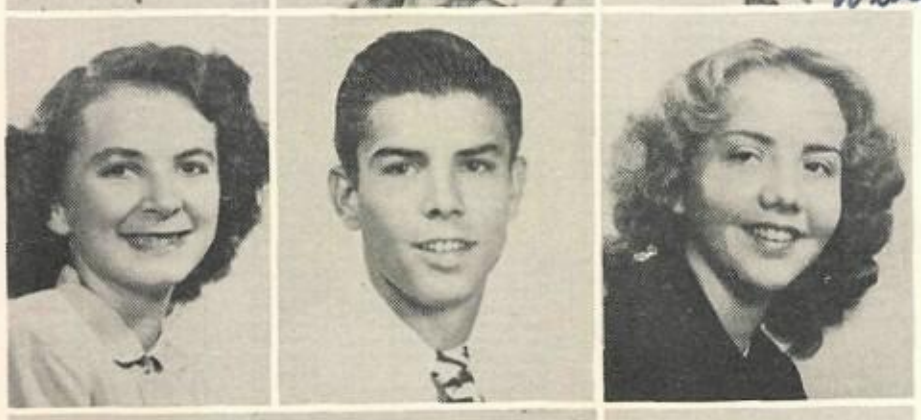

Patricia Wilson
Tom Wright
Dolores Yeary

Mitzi Young

Mitzi
Lots of luck always.

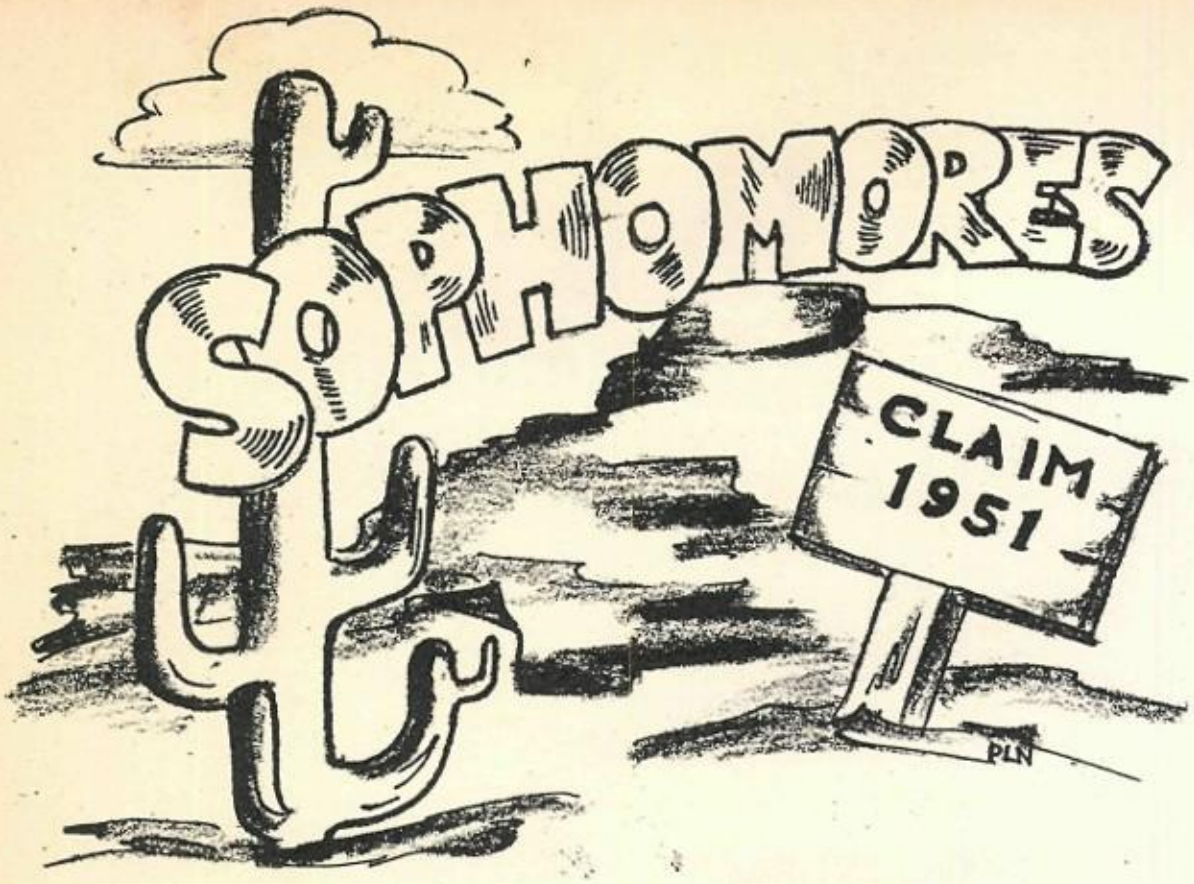


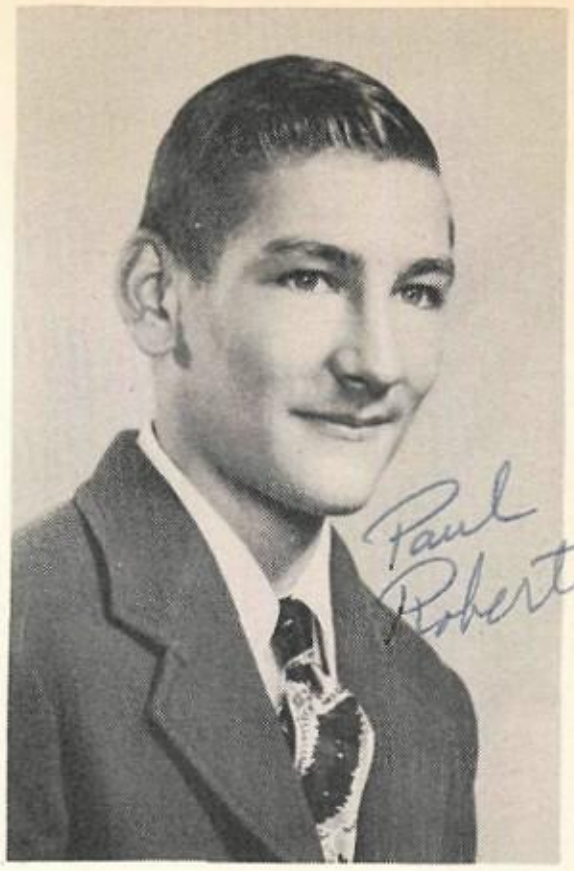


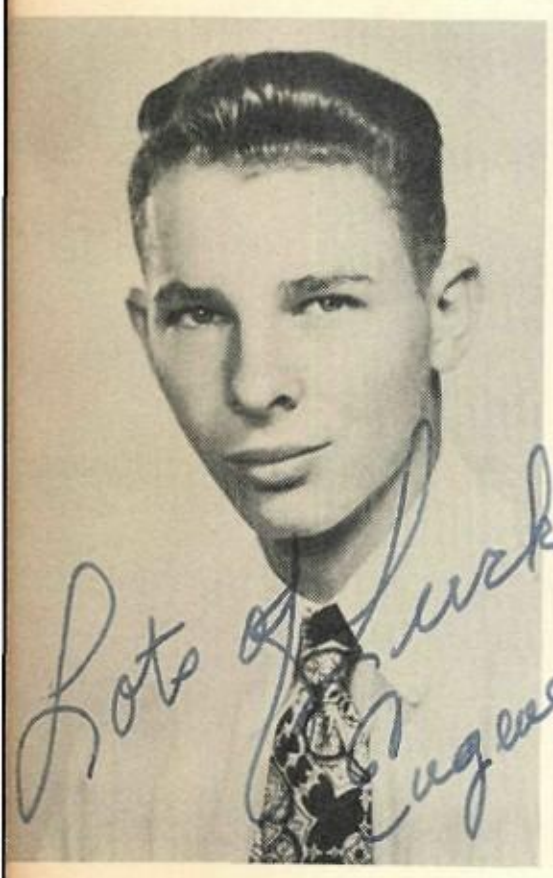

## SOPHOMORE OFFICERS

President . . . . PAUL ROBERTS
Vice-President . . . EUGENE POPE
Sec.-Treas. . . . HELEN HUGHES

## CLASS SPONSORS

MISS MELBA RODDY
MISS NORA BUTLER
MR. C. C. DUFF

Mona Adams
Rheta Adams
Louis Angell

Ted Arnold
Franklin Barnes
Grace Bell

Paula Beltzner
James Block
Barbara Bobo

Bonnie Boyd
Kathleen Bradford
Bobby Brammell

Kay Brasher
Lois Breedlove
Fay Beth Bridges

Barbara Brock
Jackie Brown
Lavella Bryant

Bobby Burnett
Billie Marie Burnum
Mary Belle Cantrell

GARY CARTWRIGHT
KILBY CASEY
GWENDOLYN CHIPMAN

Lots of luck.
To a swell friend
and great pal, Dillard
Bob

SARABETH CHRISTOPHER
ROBERT COOPER
BUCK CUMBY

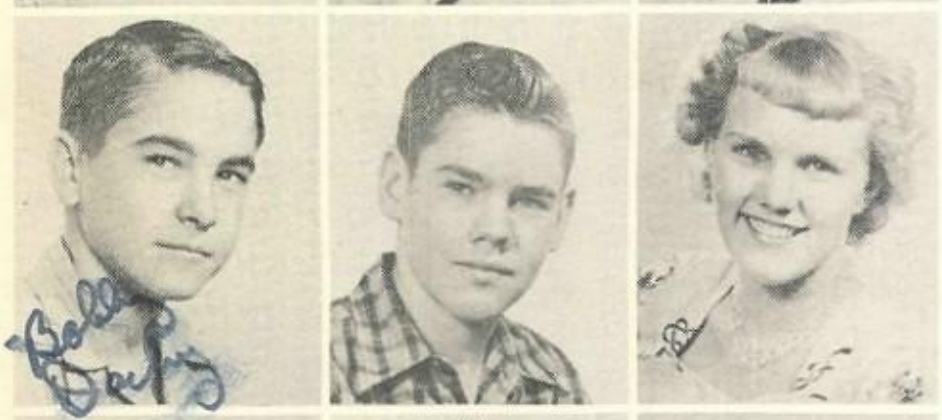

BOBBY DARBY
ALVIN DAVIS
RUTH DECHERT

MARY ANN DEMASES
MARGARET DICKEY
JAMES DUFF

JOHN DUFF
LAVON DUFFEY
JOYCE DUVAL

PATSY DUVAL
DOROTHY EDDINS
BILL ELLINGTON

DORIS ELLIS
BETTY EVANS
JAMES H. EVANS

Best Wishes

Bob Finley

Charleta Ford

Julia Foutch

Joyce Gartman

Shirley Goebel

Lejuan Groves

Dolly Ann Hare

Phyllis Hargrove

Margaret Hicks

Donald Hobart

Helen Hughes

Odell Jones, Jr.

Jerry Kelly

Leslie Kent

Jane Killian

Kenneth P. Latham

Herma Lee Lawing

Shirley Lindsey

Carmen Lopez

Yvonne Lowe

Paul Luck

Jane Mathes
Bennie McCollum
Bobby McFadin

"Happy New Year" L-S.

Janie McFadin
La Verne McGinnis
C. T. McIntosh

Everett McNeill
Louise Miears
Wanda Mitchell

Monda Montgomery
Billy Don Morgan
Tim Murchison

Wanda Muse
Wanda Nichols
Eva Nell Nolen

Van Norman
Barbrae Owens
Robert Payne

Eugene Pope
Delaurice Porter
C. V. Powell

NINA RUTH RILEY
PAUL ROBERTS
CHARLES ROBINSON

HUGH ROSS
JEANNETTE RYE
LA VERNA SANDERS

MARGARET SCRUTON
FAYE SEXTON
MAXINE SHELTON

CHARLES SHERWOOD
JERICE SHULTS
JUNIOR SIEBER

ANNIE BELLE SISSON
STERLIN SLEETH
EVELYN SMITH

JOLENE SMITH
KATHLEEN SMITH
SUE SMITH

MARTHA STEWART
JIM STRICKLAND
JANICE SUDDUTH

To a swell
Guy
Barton

PATSY RUTH TAYLOR
BETTY THOMASSON
BARTON THOMPSON

Lots of Love
Cherie

CONNIE THRASHER
JONELL THREATT
HARRY TIBBETTS

BARBARA TRAMMEL
CHERIE TUCKER
ALFRED VERTREES

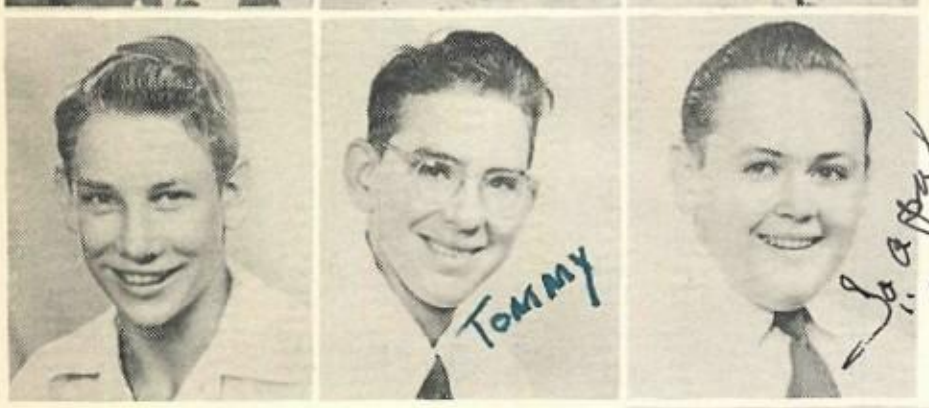


JOE WALKER
TOMMY WALKER
"EARL WARREN"

CARL WATSON
JUNE WEDDLE
CHARLES WEIGLE

Chuck
a Weigle
a southern
yank

ERNEST WHEELER
JUNE WHITE
LOUISE WHITE

MARTHA WILLIAMS
GENEVA WILSON
THOMAS WILSON

To a very
nice boy!
Martha

Lee Woodward  Jeanne Yarbrough  Jane Young

WATCH THE BIRDIE

Bow Wow

WE THREE

WHAT'S GOING ON THERE??

TWO OF A KIND

HIP HIP HOORAY

NOT TOO MUCH

IN PUBLIC TOO

SOME CHASSIS

HELP!!!

UG

I see you

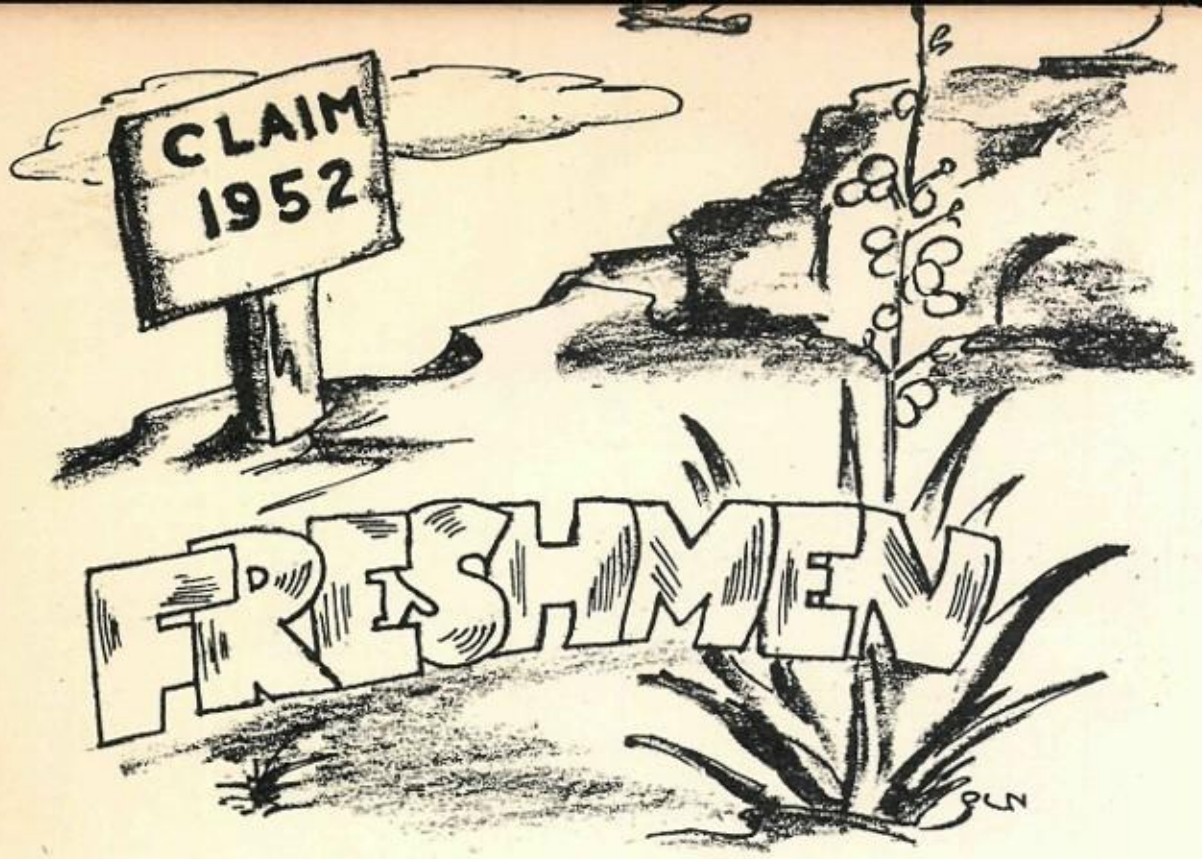

## FRESHMAN OFFICERS

President: Charles Marshall
Vice-President: Cecil Gunn
Secretary: Amelia Merritt
Treasurer: Shirley Hoyt
Sponsors: Miss Maude Roark
Mr. Workman

Dorothy Adams
Patty Ashcraft
Willie Jean Bell

Tommie Lee Bettis
Alta Booker
Don Brewer

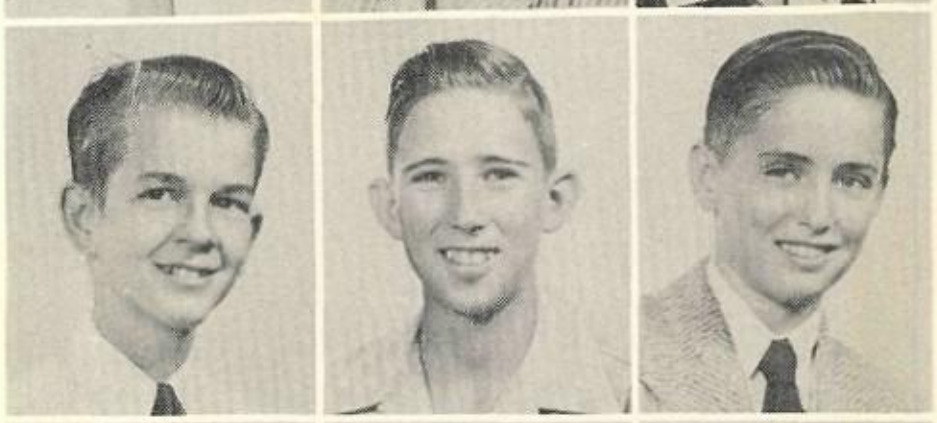

Lyndal Bullock
Tommy Carter
Kent Cherry

Frances Claxton
Ralph Collier
Fred Cook

Pierce Cook
James Coonrod
Jimmy Cotter

Grover Cribbs
Dorothy Crocker
Bobbie Lou Dalton

Larry Davault
John Denton
Helen Early

Shirley Eberly
Leslie Ellison
Carolyn Elliott

Joan English
Dorothy Ferrill
Bobbie Foster

Joe Fuller
Mary Lou Gaines
Patricia Gamel

Dorothy Gotcher
Neitha Green
Cecil Gunn

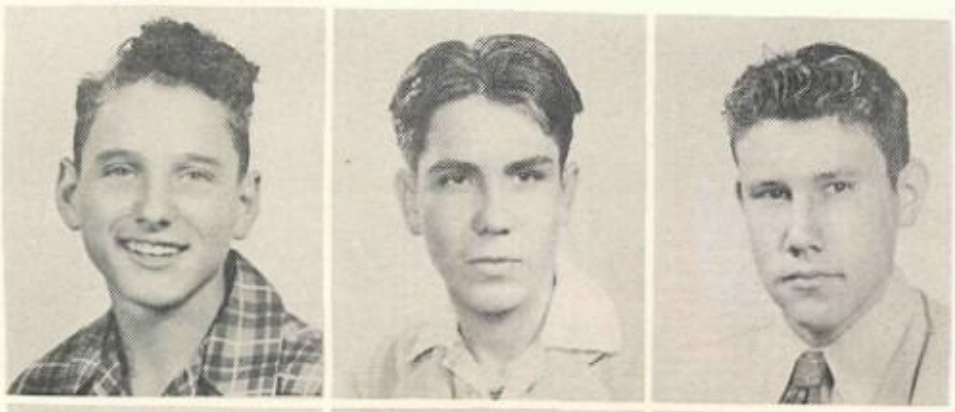

Bobby Haney
Howard Harris
Jim Harris

Frankie Harrison
Bobbie Hinesley
Jimmy Horan

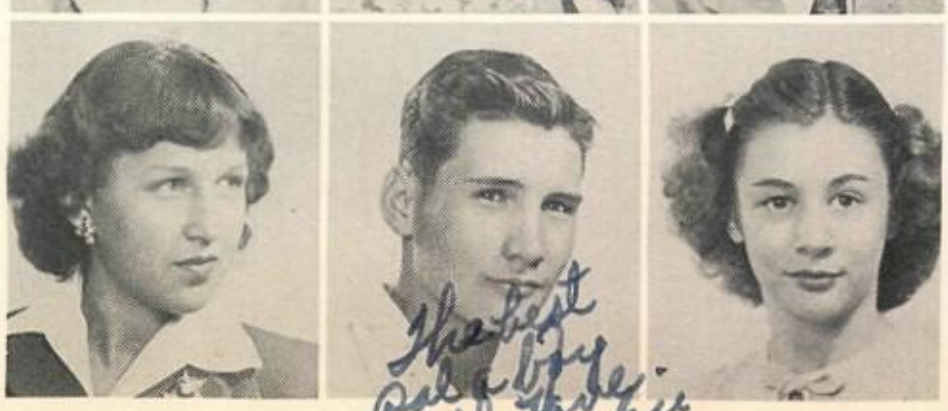

Carole Howard
Jackie Howard
Shirley Hoyt

DIANE JACKSON
HORACE JOBE
SHARON JOBE

ALFRED JOINES
PATSY KELLY
ROBERT KIRBY

RICHARD LEACH
BILLY LUSK
JEANNETTE MCNEIL

RITA MALONE
CHARLES MARSHALL
BETTY LOU MARTIN

AMELIA MERRITT
MARY M. MITCHELL
NANCY MOORE

MARY JEAN MORGAN
BOBBY MUNSON
EDDIE MULLENNIX

PETE MURRAY
STEWART NILES
GRADY OWEN

Barbara Parks
Marjorie Pendleton
John Phillips



Barbara Rice
Robert Richardson
Sue Roberson



Paul Russell
Jeannene Sandefer
Mary Sanders



Billy Satterfield
Billie Seale
Judith Singleton

Barbara Stephens
Jimmy Stewart
Arthur Thomas

Jaculyn Thompson
Margie Thrasher
Jesse Dow Tucker

Joe Dale Tucker
Roy Lee Vaughan
Doris Vaught

BILLY VERMILLION
BOBBY JOE WHALEY
FRANCES WIGGINS

DOROTHY LEE WILLIAMS
JOE WILLIAMS
ALMA WILSON

FAUSTA SANDOVAL

MY, WHAT BIG FEET

HIC

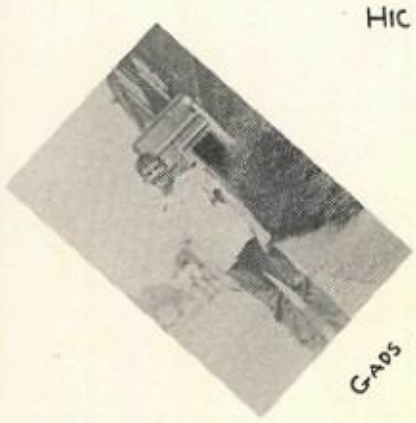

GADS

GREETINGS

FRANKENSTIEN TO THE RESCUE

TAKE ME OUT TO THE BALL GAME

BEEG MAN

TOP HEAVY

BRRRR

NICE FLOWERS

RUNT

# EIGHTH GRADE

Carolyn Ames
Glenda Barcraft
Dolores Bardin
Dan Barker
Billye Baumgardner
Jerry Bentley
Anne Ross Berg

David Bohannon
Ima Jean Brewer
Tom Bridges
Ann Burch
Ivan Burch
Jean Burman
Shirley Busbee

Ojuana Busby
Wanda Cantrell
Gene Caton
Odie Clark
Charlie Clem
Stanley Cole
Dorothy Coleman

Betty Cootes
Gene Cootes
Benny Corn
Valton Crossnoe
Josie Courtney
Reba Davis
Leon Duffy

Charles Ray Duke
Mary Ann Duke
Thomas Eaton
Dale Ellis
Ann Everett
Sydney Finley
Jeanette Fitzgerald

Naomi Ford
Aline Frank
Clyde Freeman
Lowell Gardner
Raymond Glasgow
Norman Gober
Peggy Green

James Harrison
Monnie Hawkins
Leland Hayes
Nelson Hester
Harold Hill
Margaret Hobart
Shirley Hoffman

Wayne Howard
Billie Howell
Thurman Hudson
Larry Hufford
Margaret Johns

# EIGHTH GRADE

Bill Johnson
Tommy Kilpatrick
Curtis Lane
Hardy Leath
Nina Levick
Nelda Lindamood
Marie Longdon

Alice Love
Calvin Lucas
Will Ann Luttrell
Betty McIntosh
Kenneth McMasters
Louis Meadows
Jimmy Meier

David Nelson
Louise Patch
Claudine Perdue
Helen Petty
Johnnie Powell
Melba Pyron
Allen Read

Barbara Read
Imagene Reddy
Jean Reese
Edmund Roberts
Carl Rogers
Albert Ross
Jimmy Sanders

Donald Satterfield
Holland Shults
Jack Sims
Robert Smith
Beverly Spears
Stephen Spears
Darrell Stewart

Joan Stults
Dale Thomasson
Joan Tidwell
Johnny Tillinghast
Barbara Tomlin
Lou Ann Truitt
Peggy Umphress

Mary Vaughan
Virginia Vinson
Jere Walker
Johnny Watkins
Jerome Watson
Connie Wells
Billie Jean Wilkinson

Morris Williams
Betty Wilson
Howard Wilson
Jo Alice Wolfe
Jane Wood
Don Workman

# SEVENTH GRADE

Beverly Barling
Clyde Billingsly
Bonny Black
Lonnie Bridges
Blair Campbell
Gail Cartwright
Logan Dalton

Gailya Davenport
Acil Earls
Kinney Everett
Taylor Gardner
Sidney Garvin
Leo Goebel
Roddy Graves

Linda Hargrave
Jerry Holmes
Patricia Jones
Arde Jordan
Sarah Kindred
Jimmie Lee Lewis
Kenneth McAlister

Don Miears
Patsy Mitchell
Ann Owens
George Peters
Elizabeth Porter
Shirley Powell
Geraldine Siddell

Clinton Smith
Anna Jo Tillery
Joy Tompkins
Bobby Ward
Jean White
Patricia Williams
Marlyn Wood

Barbara Woodward
Annette Workman
Durwood Workman
Jeannette Workman
Lutean Zerwer

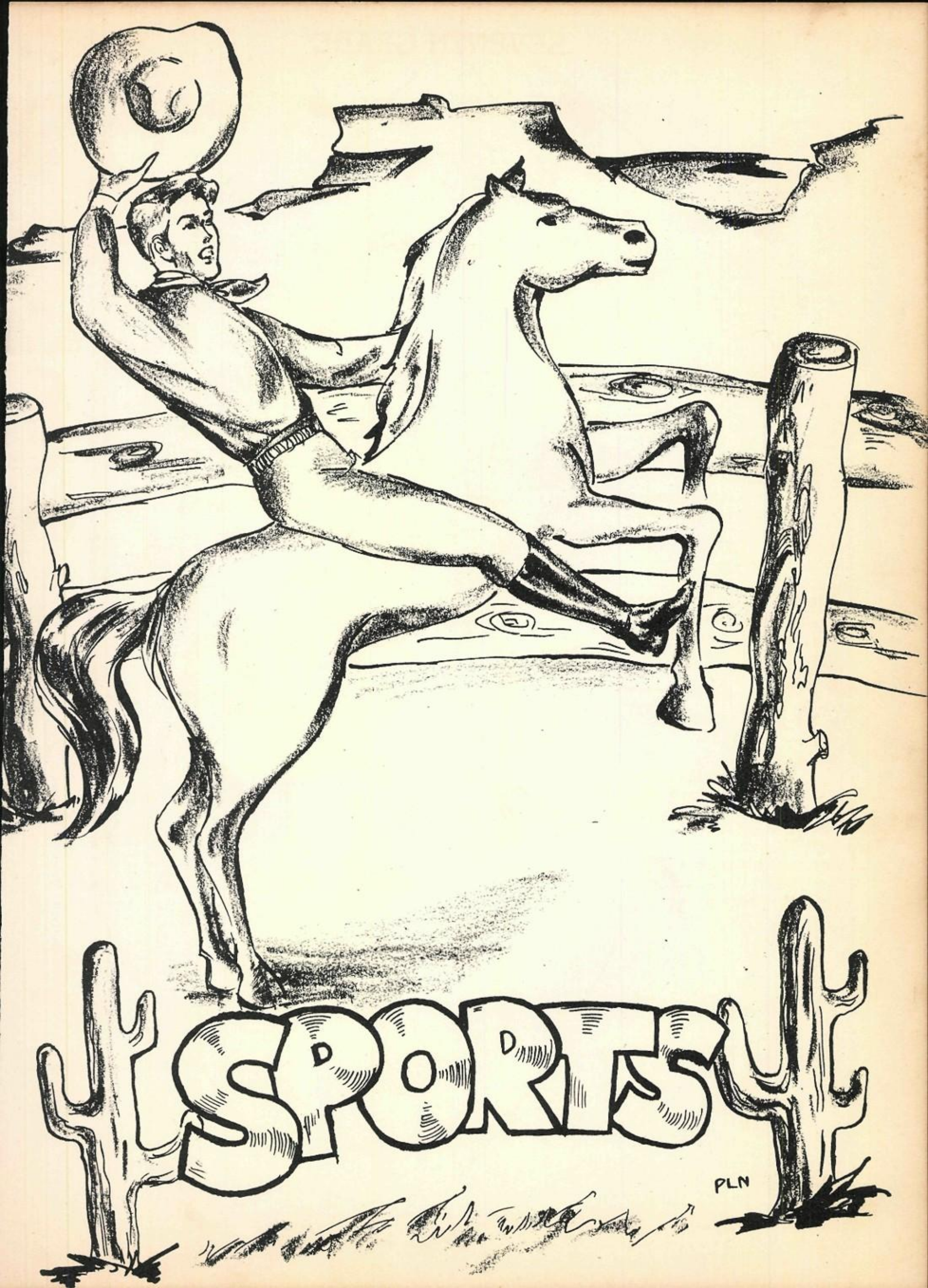
SPORTS
PLN

RAY COLLIER, R HALFBACK, 11

WRIGHT, FULLBACK, 44

MARSHALL, L HALFBACK, 20

Good Luck
Ray C. "11"

LANGHAM, QUARTERBACK, 30

CRIBBS, R END, 82

HERNDON, R TACKLE 75

GUNN, R GUARD, 64

ROARK, L GUARD, 61

GOODWIN, L TACKLE 72

Rudy Gunn

MEIER, CENTER, 55

POPE, L END, 83

NORMAN, END, 81

CARROLLTON: On September 10, the Carrollton Lions came over to open the season for the Colts. The game was close at first but with the aid of Freshman back, Charles Marshall, we won 33-13.

EVANS, GUARD, 62

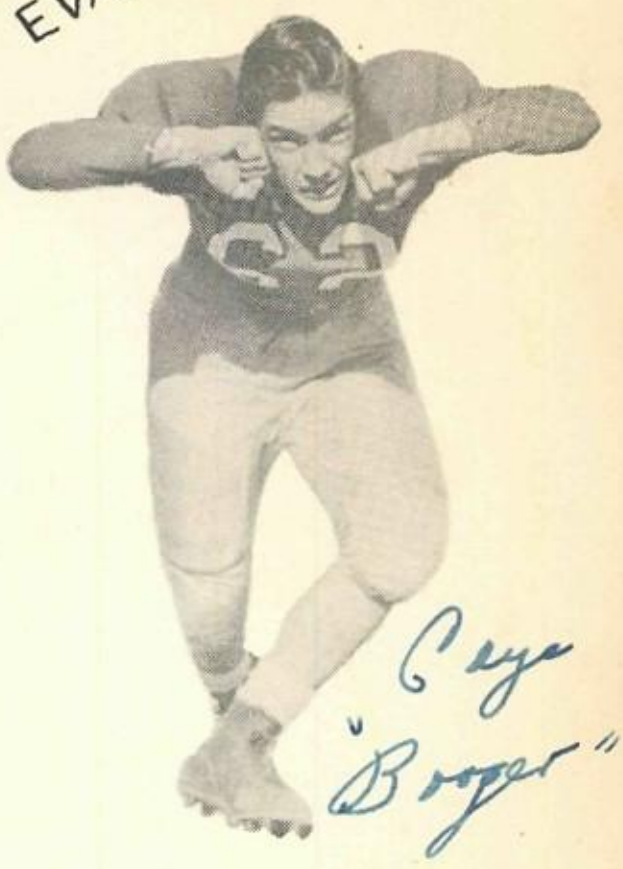

ILLER. END, 84

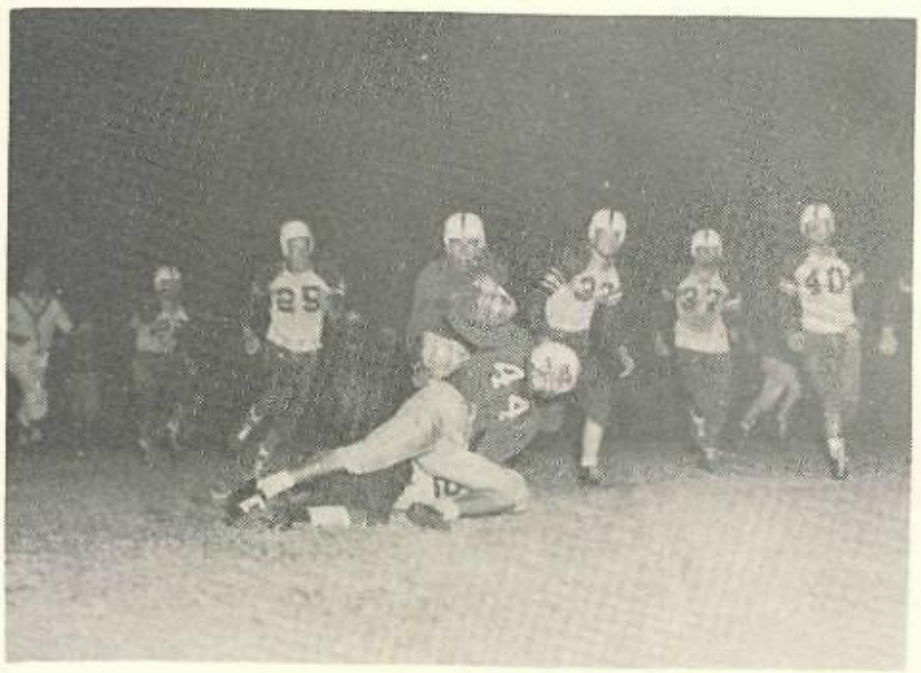

NOCONA: On September 17, the Colt team treveled to Nocona to engage the Nocona Indians. The Indians got lucky, and scored on the last play of the game to win 14-13.

BORDEAUX, BACK, 47

EMAN, BACK, 50

BONHAM: This class double A school ran over the Colts 0-27 on the 24th of September. The score stood 7-0 at the half and the Colts were still in the game. BUT — — — — —

STEVENSON BACK, 23

EKHOLM, CENTER, 53

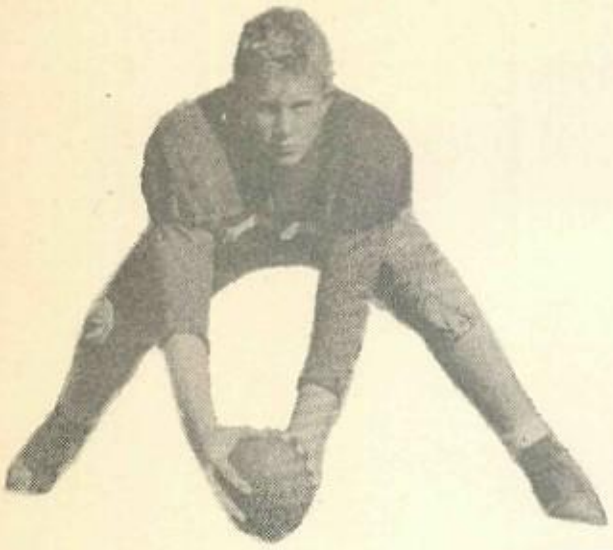

DICKENSON, BACK, 89

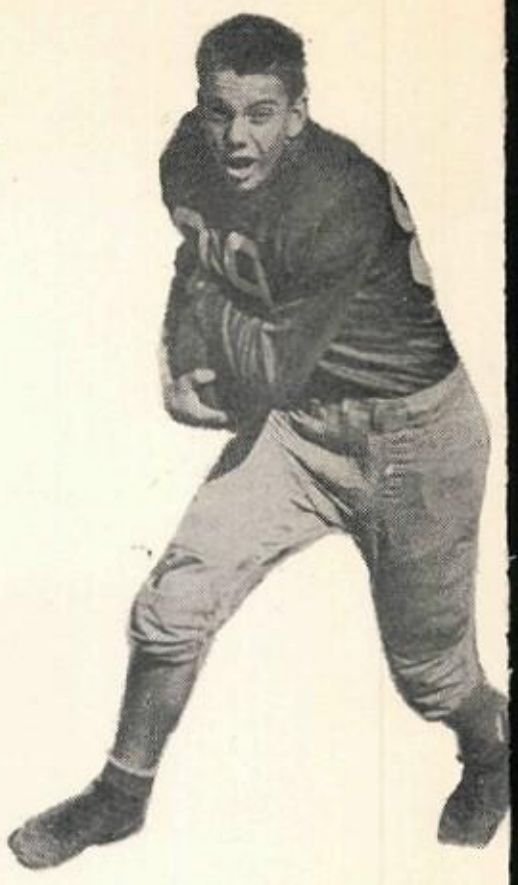

BOWIE: The Colts journeyed to Bowie to play the powerful Jackrabbits. The teams were evenly matched and the score was high, but the Colts lost 21-27.

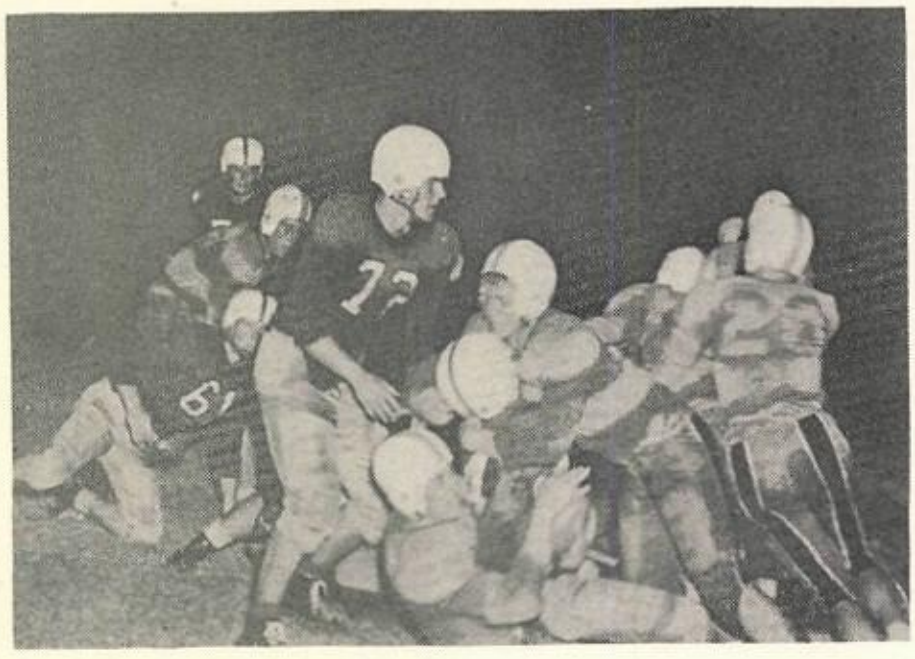

REYNOLDS, GUARD, 66

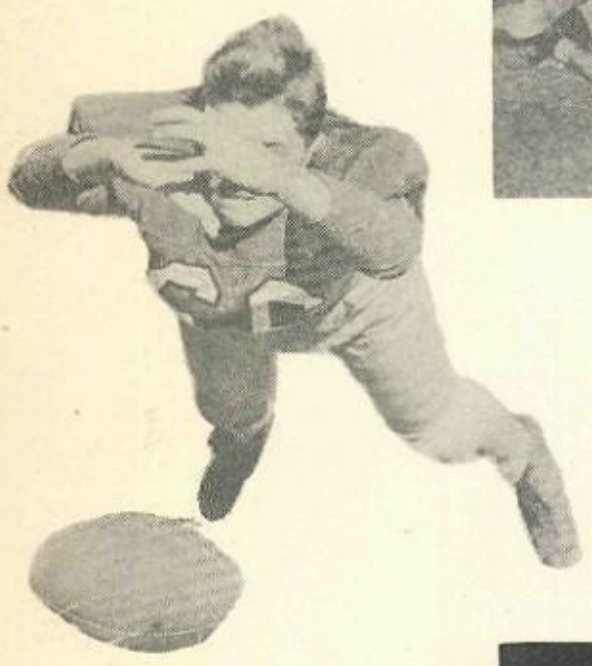

BORING, GUARD, 6

GRAND PRAIRIE: The Colts played the Gophers on their home field but the double A eleven bested our team 0-12. This game took place on the 8th of October.

WILSON, GUARD, 71

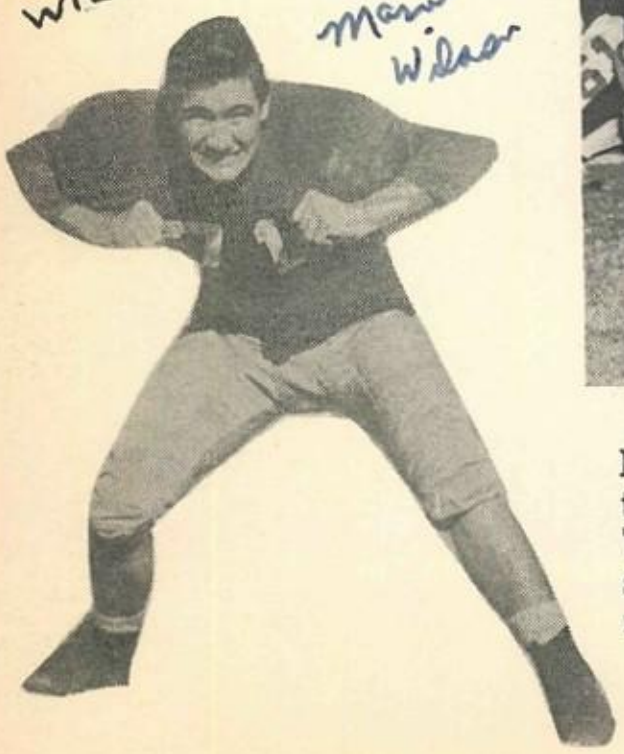

TUCKER, BACK, 22

HANDLEY: On October 22 the Colts played their first district game on their home field. The Greyhounds defeated the Colts 7-13. A sensational catch by a Handley end in the end zone highlighted the game.

POWELL, BACK? 40

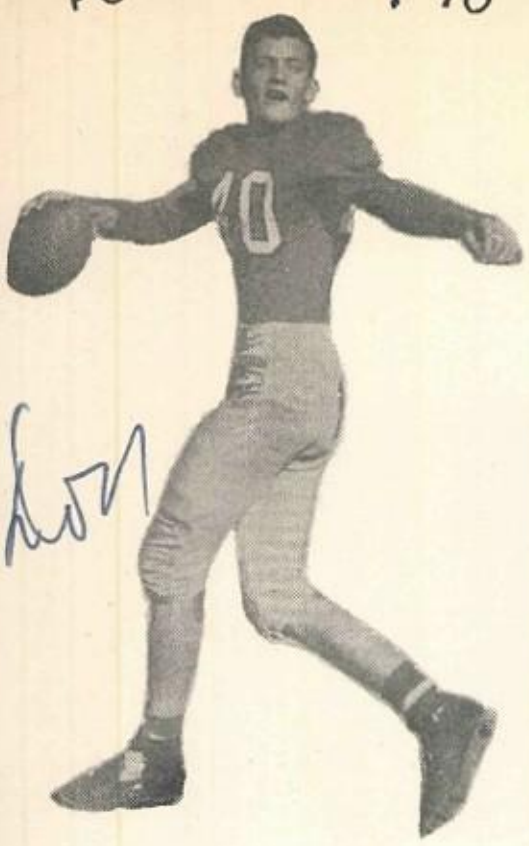

THOMPSON, TACKLE, 65

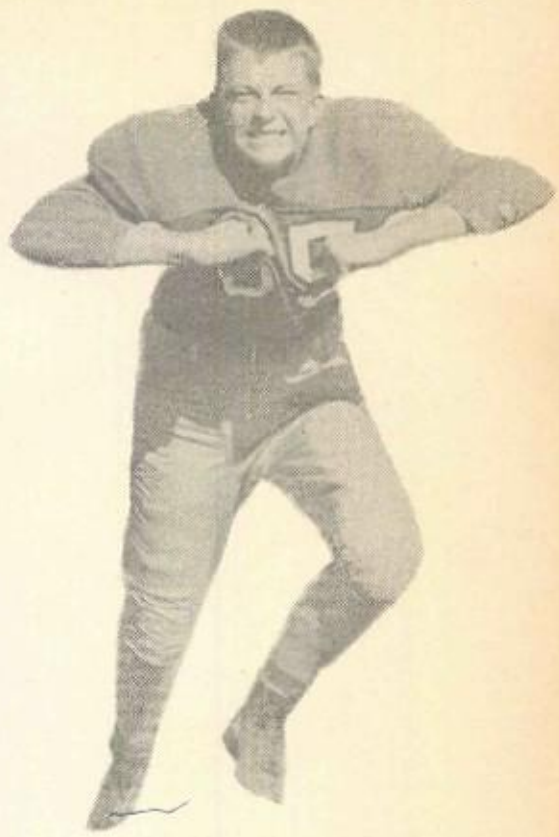

GRANDBURY: In this second district game the Colts outclassed the Grandbury Pirates. The score was 26-6. Arlington scored in the first quarter and was never headed.

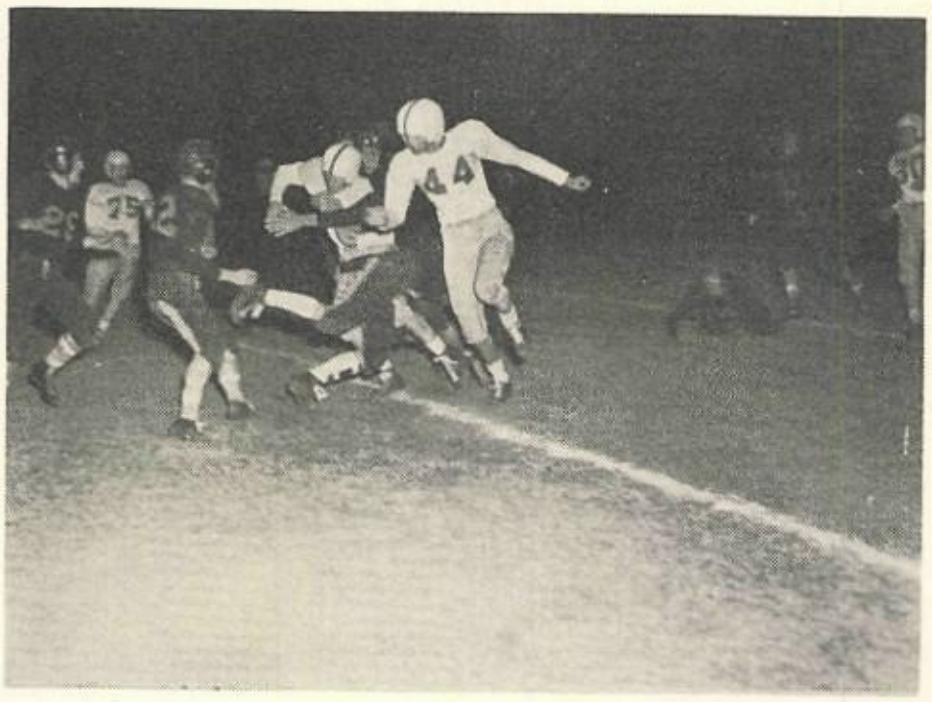

KELLY, TACKLE, 73

DIAMOND HILL: The Colts were not playing their best when they met the Eagles at Handley field. The final score was 0-20.

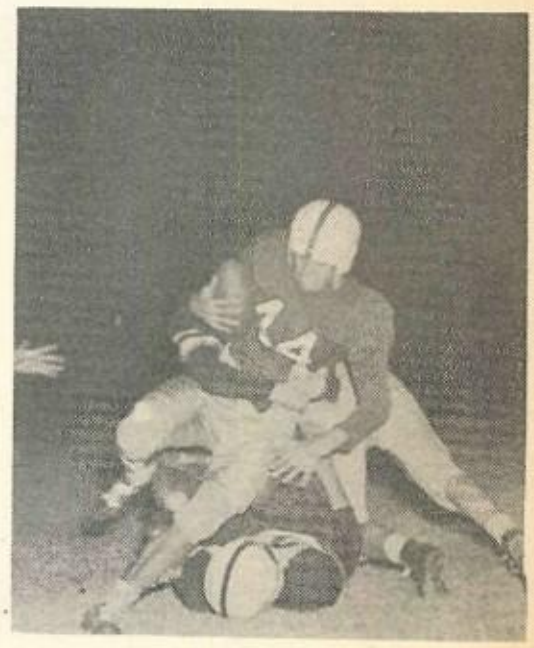

BUCHER, GUARD, 74

BIRDVILLE: The Birdville Buffaloes came here to end the '48 grid season in a conference game. With scoring of Tom Wright and the fine work of our blockers, the final score was 19-0.

TOMPKINS, END, 85

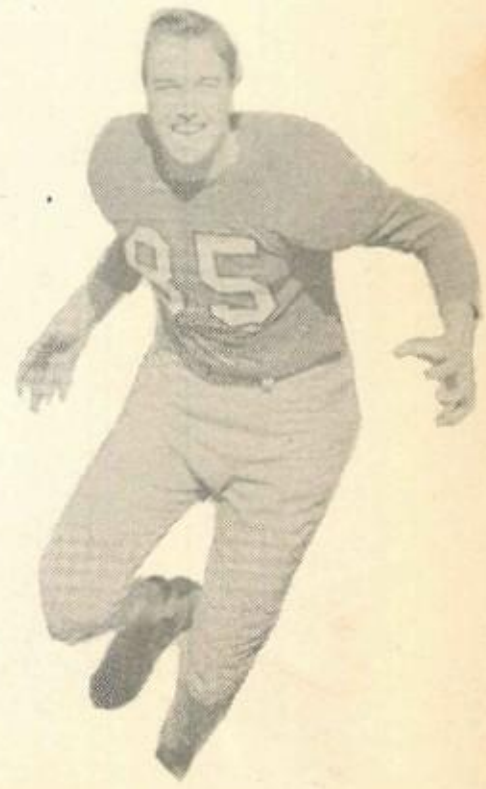

# COACHES:

BILL SHEFFIELD
MAYFIELD WORKMA

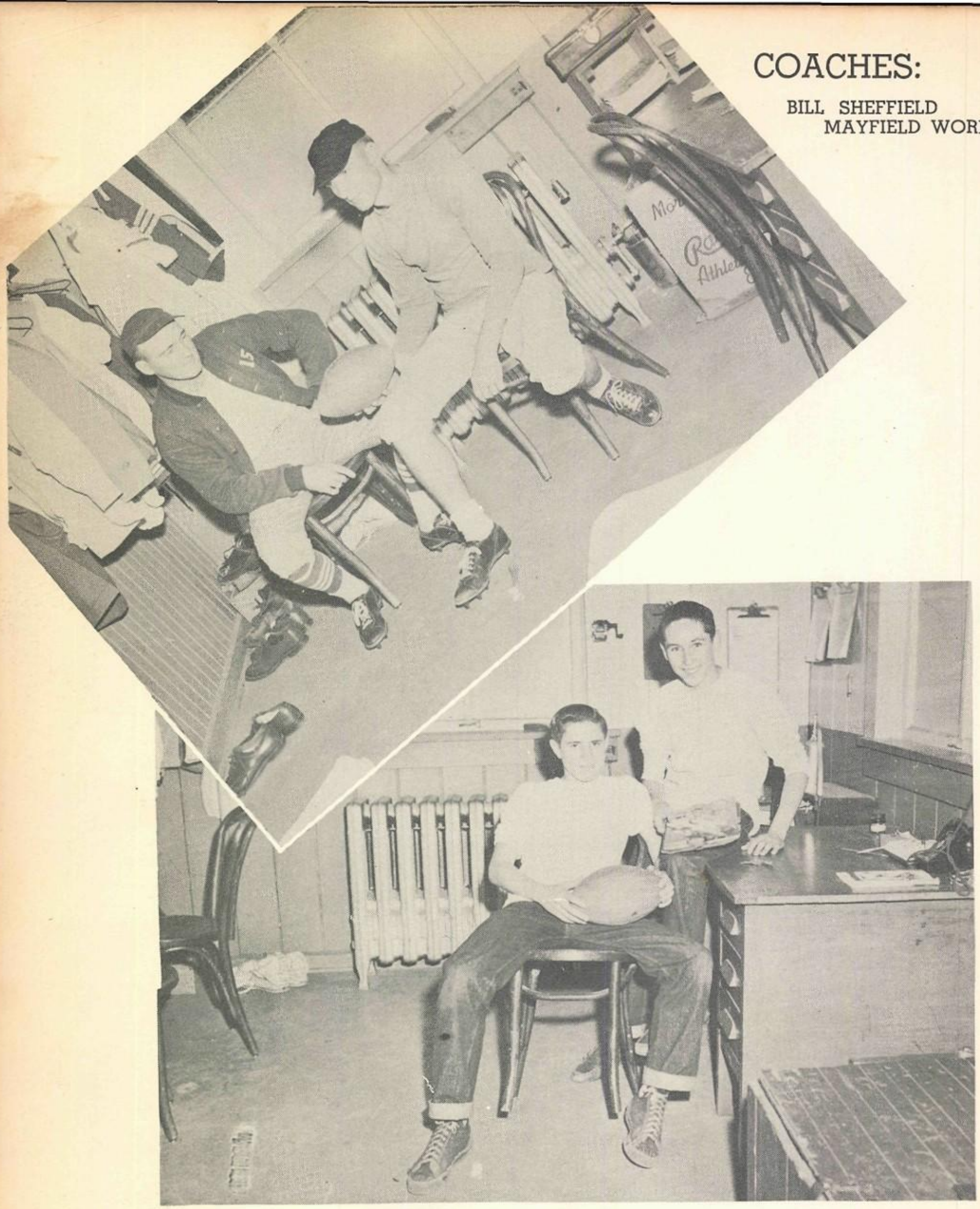

# MANAGERS

BENNY BERG

RICHARD HEMMLE

# JUNIOR-HIGH TEAM

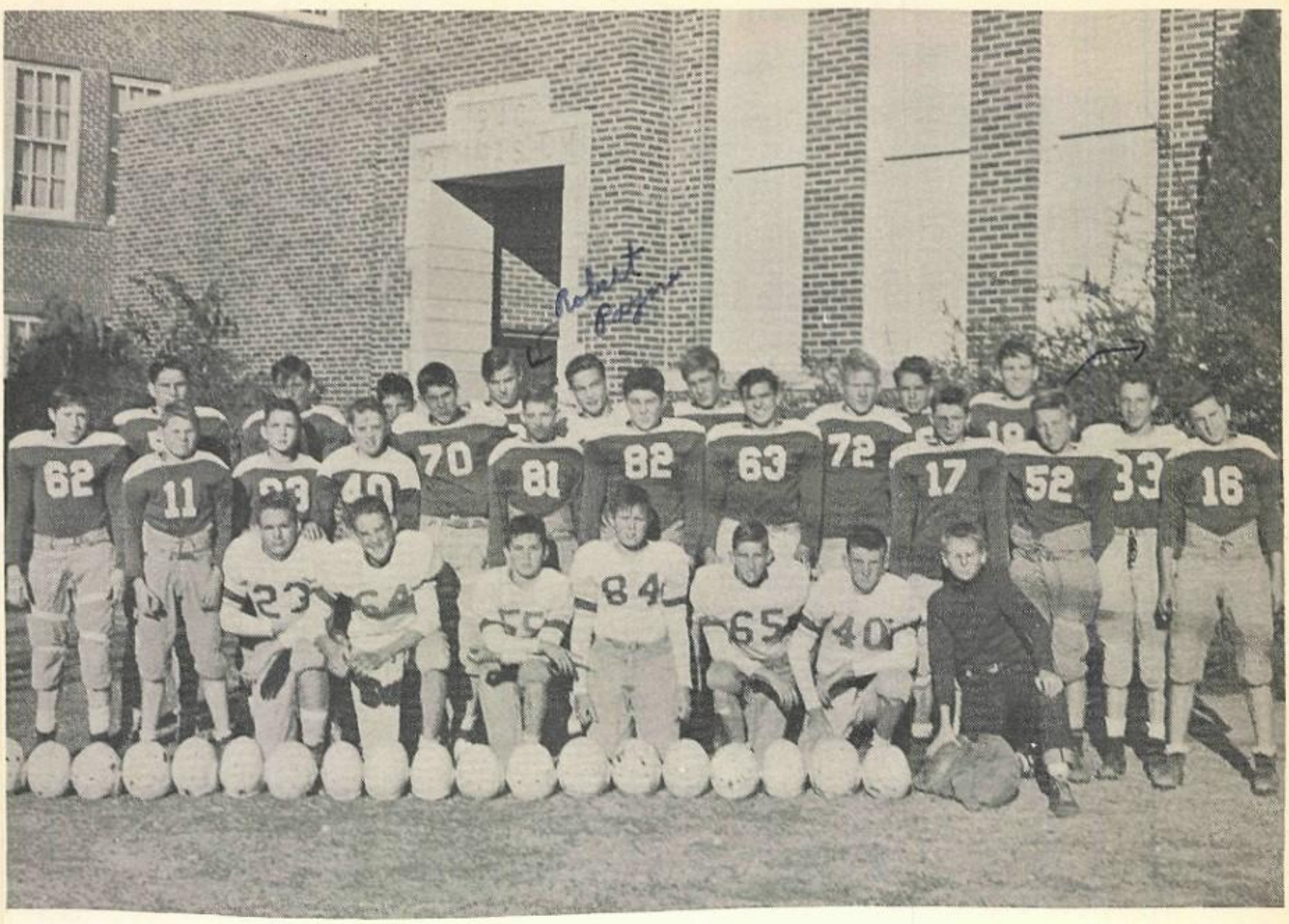


*FRONT ROW*: Don Workman, Tommy Walker, Kenny Everett, Harry Tibbetts, Tommy Carter, Jerry Bentley, Mgr. Stewart Niles.
*SECOND ROW*: John Denton, Kenneth McMasters, Jim Sanders, Pinkey Evans, Pete Murray, Danny Barker, Grover Cribbs, Charles Sherwood, Harold Hill, Larry Davault, Bobby Cooper, Eddie Mullenix Robert Kirby.
*THIRD ROW*: Jim Meier, Kent Cherry, Fred Cook, Robert Payne, Raymond Glasgow, Larry Hufford, Stephen Spears, Gene Cootes.

COACH B. E. ESTILL

# ALL DISTRICT PICKS

DON GOODWIN
Junior.
First team tackle.
Don was the only unanimous choice on the first team.

TOM WRIGHT
Junior.
First team back.
The Colts leading scorer with 62 points.

CHARLES MARSHALL
Freshman.
Second team back.
Our Freshman sensation and star half back.

EUGENE POPE
Sophomore.
Second team end.
A hard playing boy that always was in there pitching.

JOHN MEIER
Junior.
Second team center.
A fine hard charging boy who played football hard and clean.

Eugene Pope

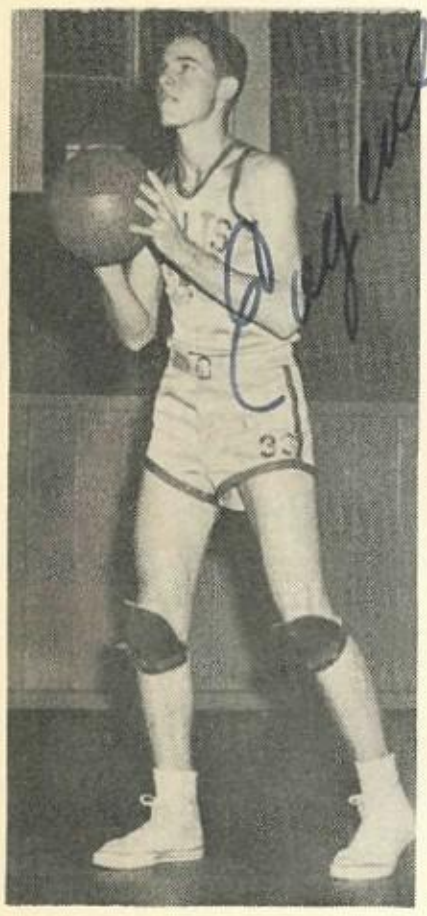

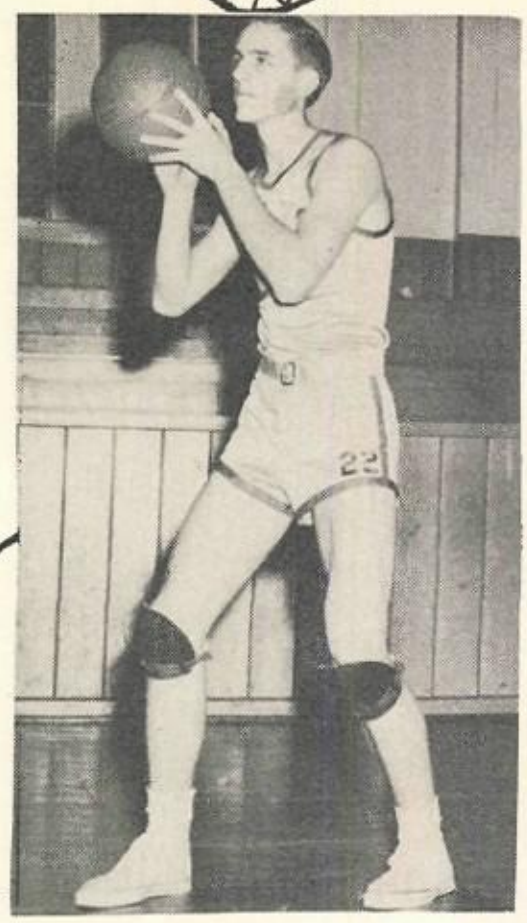

Eddie Gale

Ottie Cribbs

Tom Wright

# BASKETBALL
## 1948-49

Benny Berg

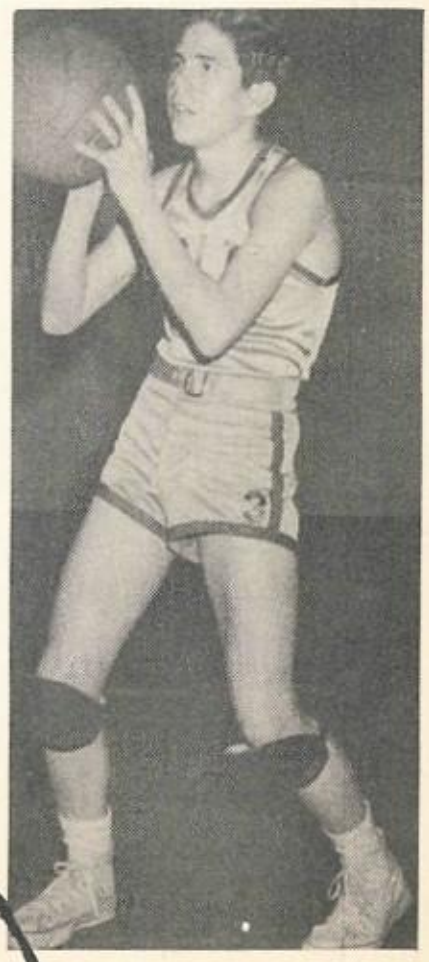

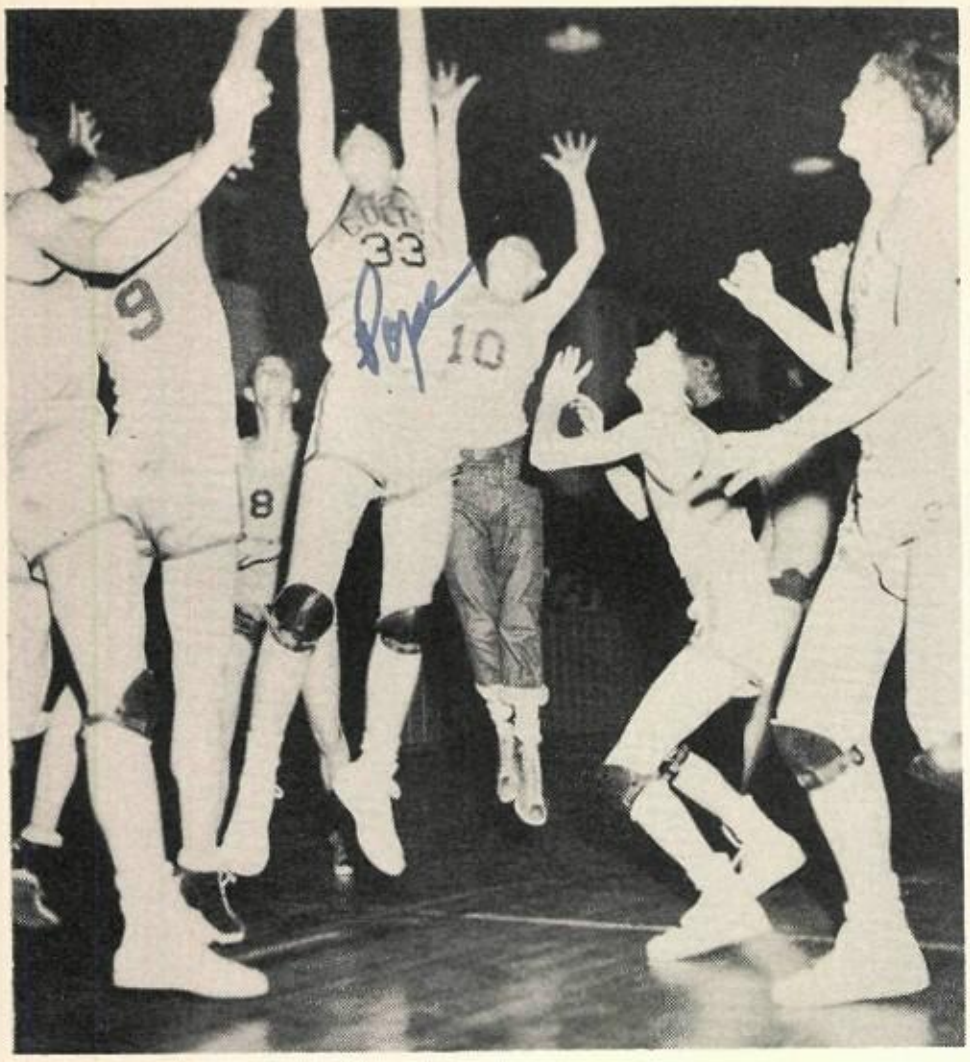

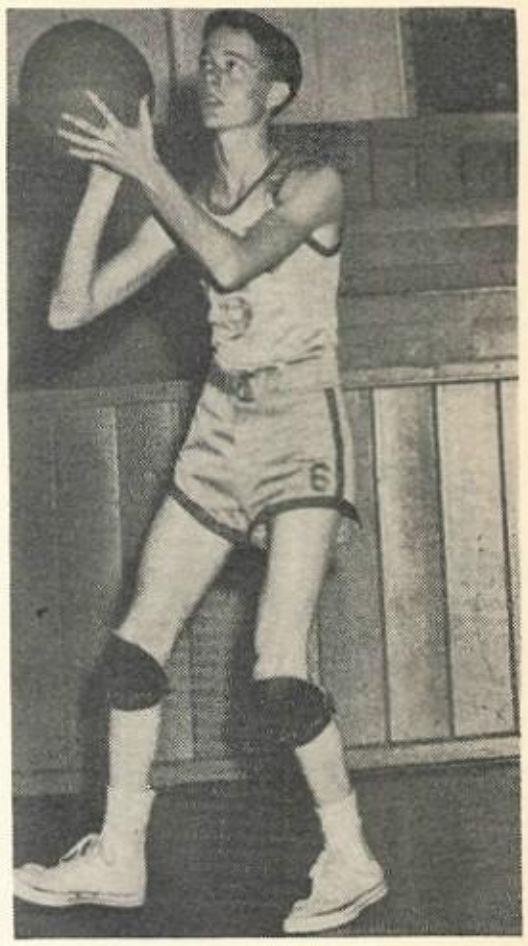

George Crider

Billy Ray Collier

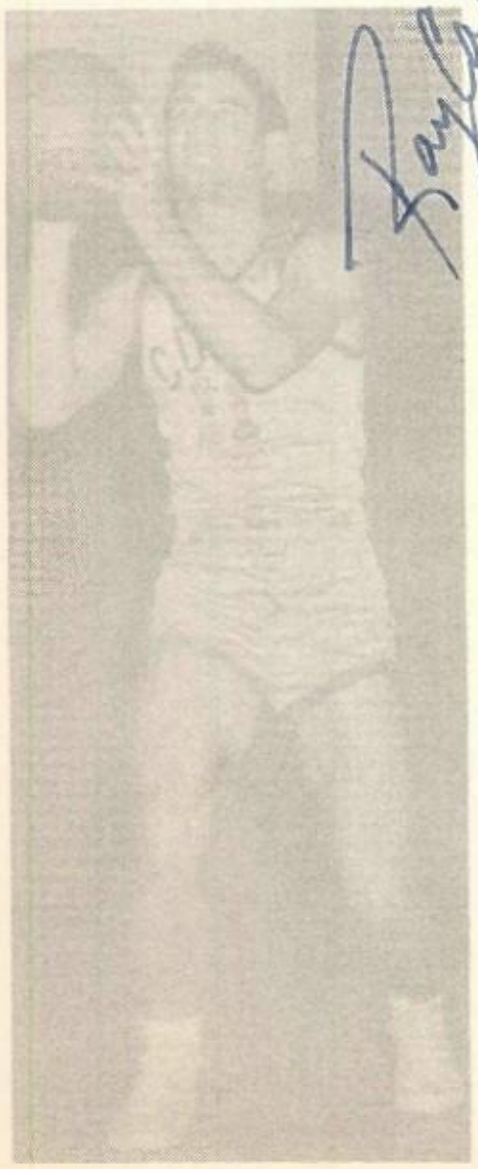

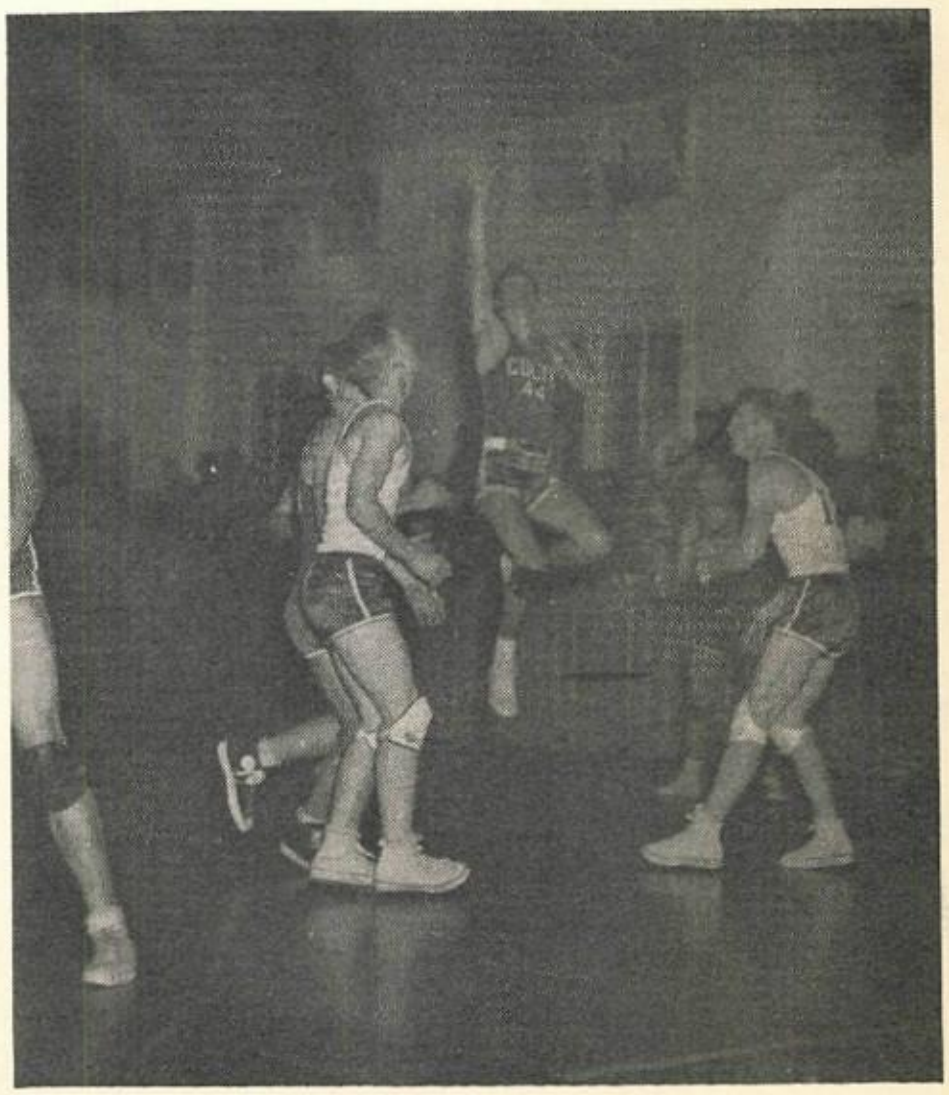

Richard Hemmle

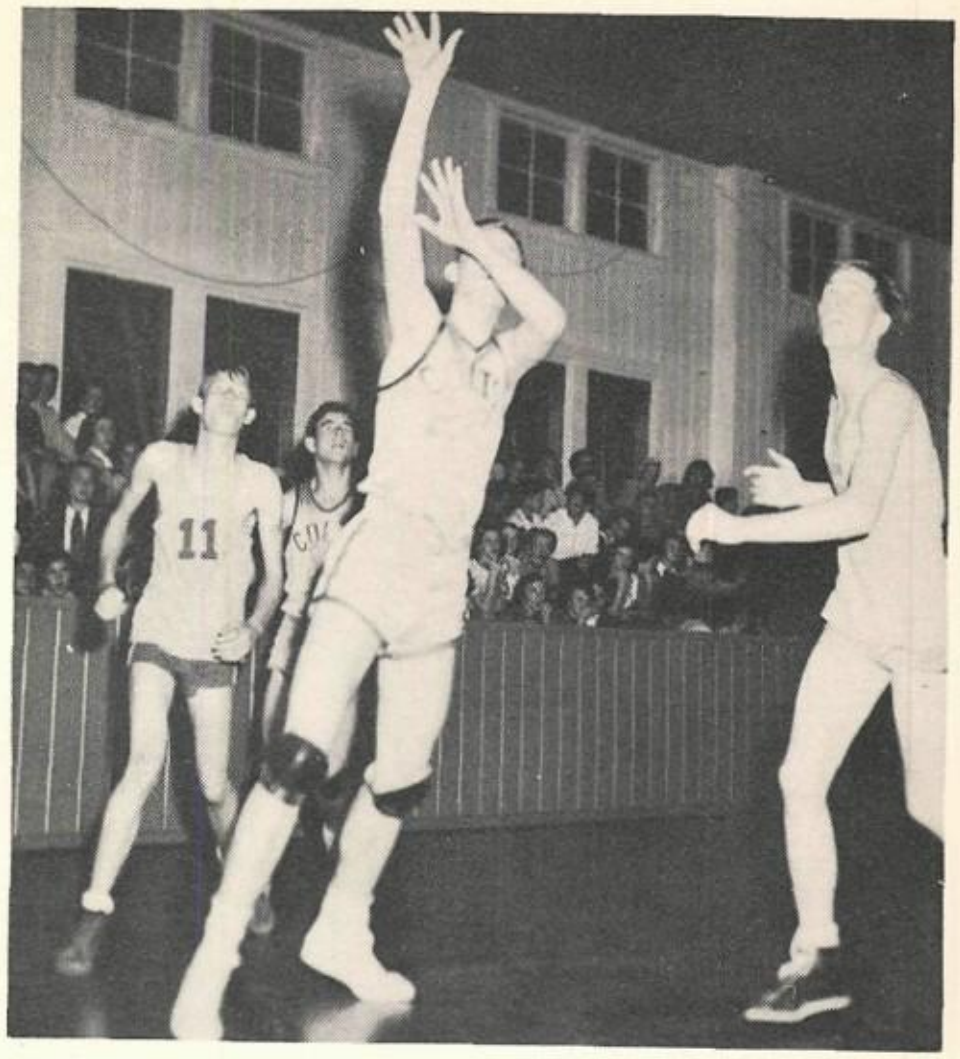

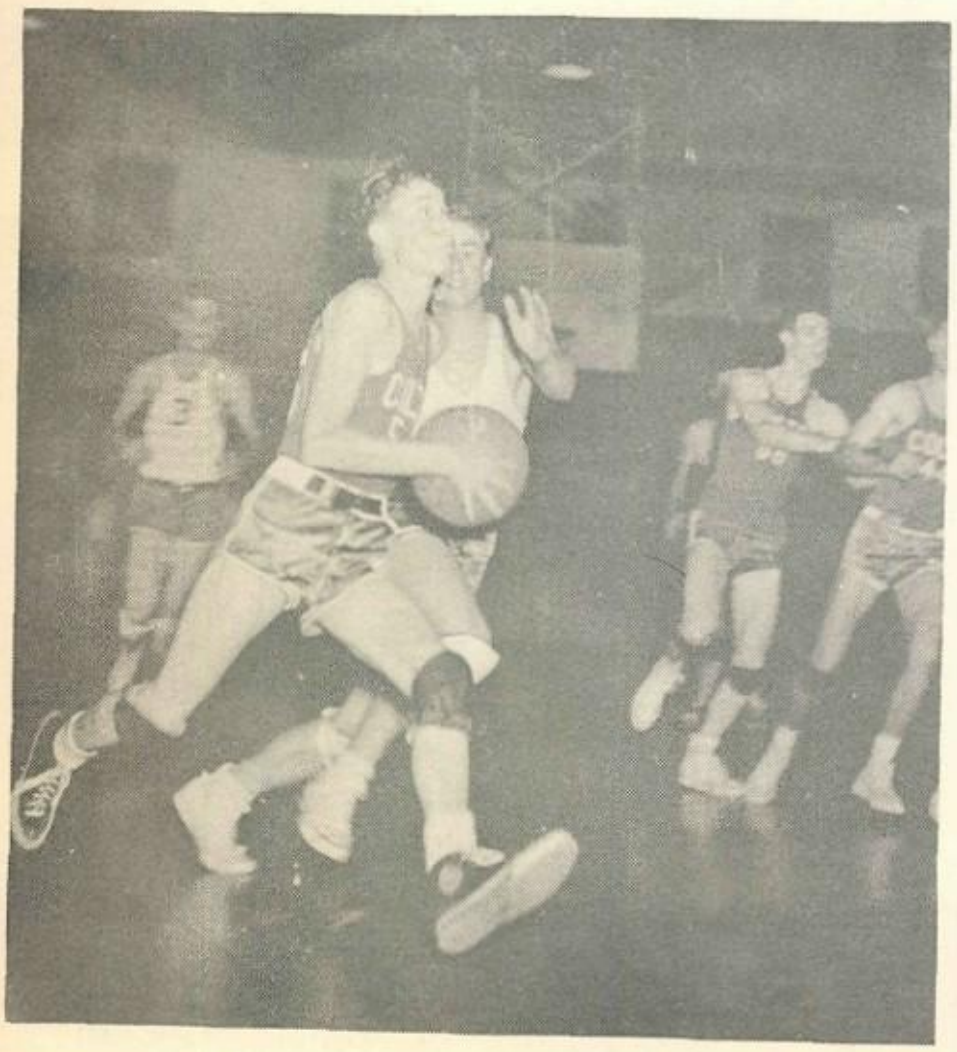

Billy Langham

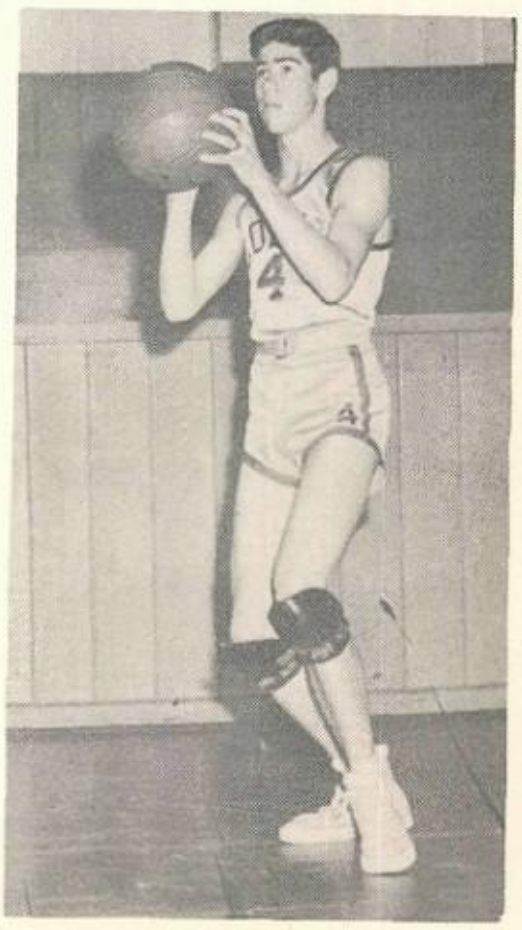

# COLTS 1949 BASKETBALL CONFERENCE SCHEDULE

| DATE | | OPPONENT | PLACE |
|---|---|---|---|
| January | 7 | Granbury | Arlington |
| January | 11 | Handley | Handley |
| January | 14 | Diamond Hill | Arlington |
| January | 18 | Birdville | Arlington |
| February | 1 | Granbury | Arlington |
| February | 4 | Handley | Arlington |
| February | 8 | Diamond Hill | Fort Worth |
| February | 11 | Birdville | Birdville |

## B SQUAD

Left to Right:

Back Row: C. T. McIntosh, Manager; Phil Ekholm, Van Norman, Charles Weigle, Cecil Gunn, Charles Marshall, Dan Reynolds, Manager.

Front Row: Barry Levy, Charles Dickinson, Robert Eddleman.

# TRACK TEAM

1st row: Jackie Howard, Billy Satterfield, Robert Eddleman, Stewart Niles, Grover Cribbs, Francis Claxton, Charles Marshall, Marvin Wilson
2nd. row: Sterlen Sleeth, Jim Strickland, Ottie Cribbs, John Denton, Billy Langham, Robert Payne, Ray Collier
3rd. row: Bob Stevenson, Marshall Rodriquez, Tommy Owen, C. T. McIntosh, Pete Murray, Larry DeVault, Fred Cook, Jack Gray
4th. row: Bob Finley, Don Workman, Bob Cooper, Kent Cherry, Gene Cootes, Bob Kirby, Raymond Glasgow, Grady Shults

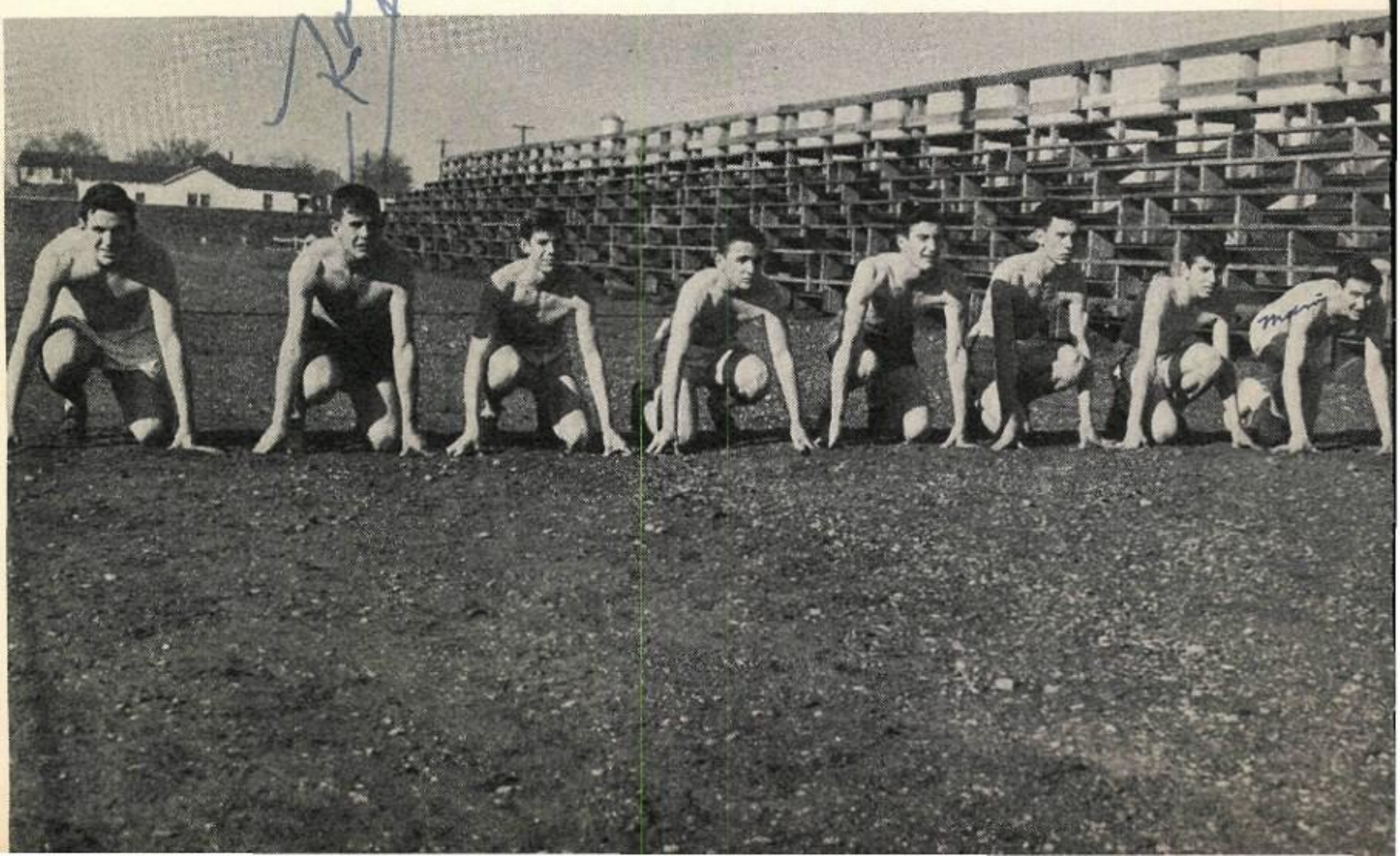

# GIRLS' PHYSICAL EDUCATION

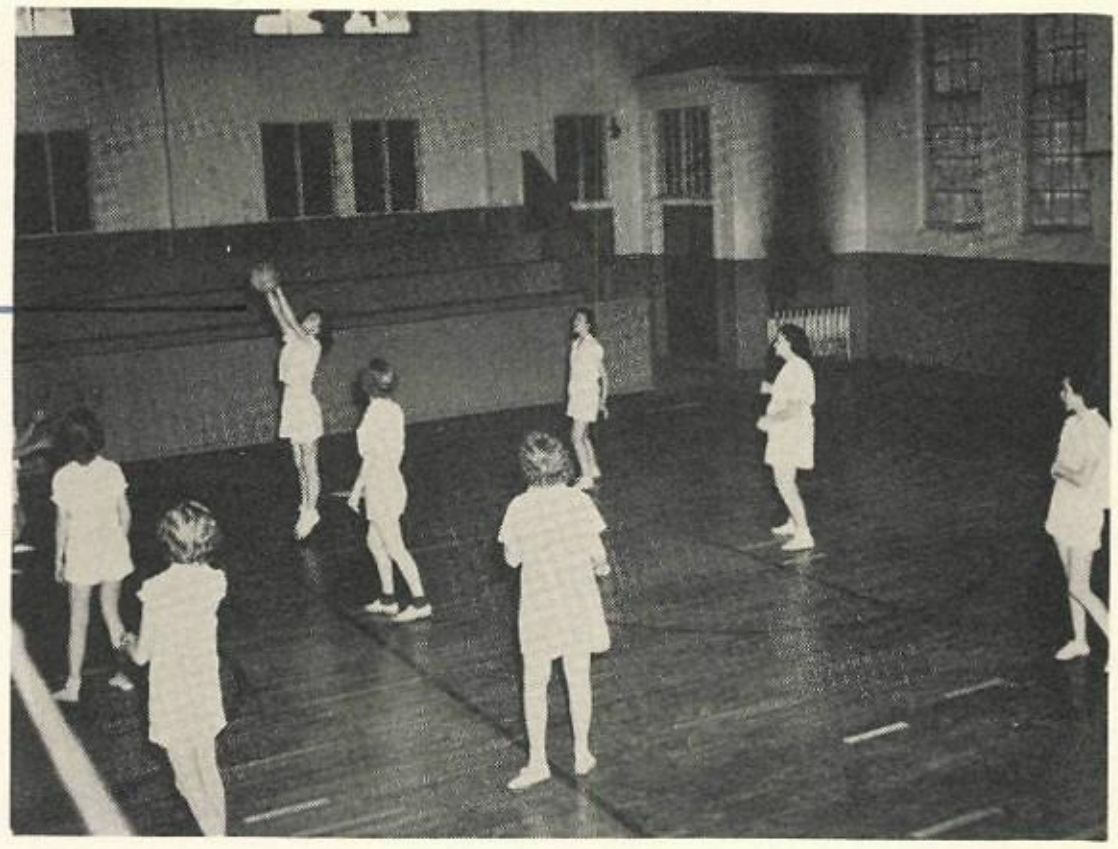

Mrs. Johns, *Instructor*

*Vandergriff Award*
TOM WRIGHT

*Maguire Award*
DON GOODWIN

VARSITY LETTERMEN

Capt. Don Goodwin
Capt. Tom Wright
Don Powell
Tommy Herndon
Ottie Cribbs
Eugene Pope
Billy Langham
John Meier
Bob Stevenson
Billy Ray Collier
Richard Hemmle — Manager

Marvin Wilson
Rusty Gunn
Charles Marshall
Jimmy Tompkins
Roy Thompson
Van Norman
Neil Tucker
Jeff Roark
Milton Kelly
Louis Berg — Manager

# ORGANIZATIONS

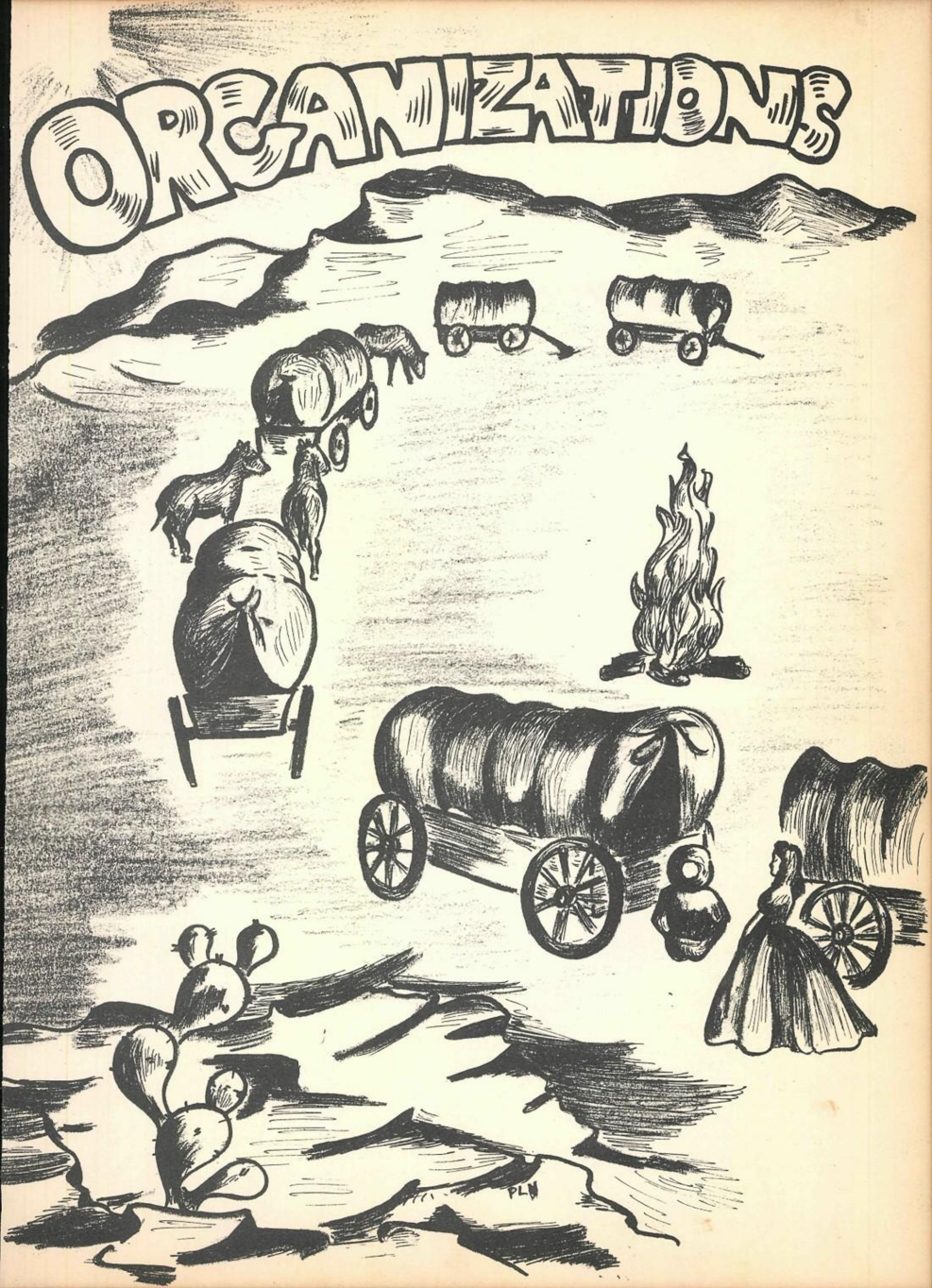

# COLT CORRAL

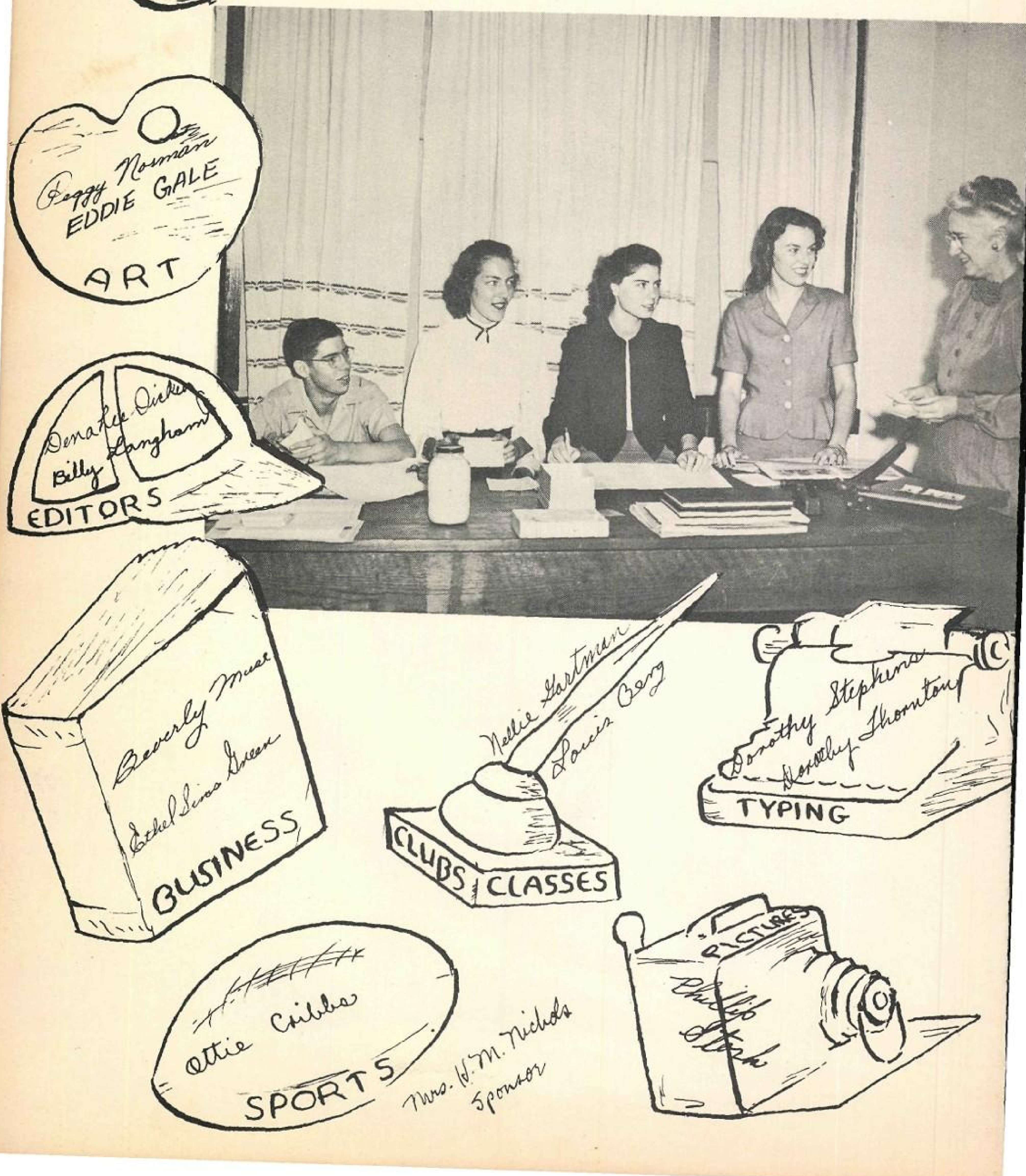
Peggy Norman
EDDIE GALE
ART
Billy Langham
EDITORS
Beverly Muse
Ethel Sims Green
BUSINESS
Nellie Gartman
Louis Berg
CLUBS CLASSES
Dorothy Stephens
Dorothy Thornton
TYPING
PICTURES
Phillip Stark
Ottie Cribbs
SPORTS
Mrs. H. M. Nichols
Sponsor

Beat Grand Prairie

# THE COLT

Thanks to Vandergriff

VOLUME 18 Arlington, Texas Wednesday, Oct. 6, 1948 Number 2

# VANDERGRIFF BACKS A.H.S. BAND

Freshman class are for none other than Charles Marshall.

## KOLT KAPERS

Simmons was seen ... sending the boy ... of laughter, by his ... Why confine them ... Mrs. T... Mrs. Virg... plans for the ... for a very good ... Jo Ann Yates

## First Pep Rally

Friday afternoon the high ... cheerleaders had an eventu... raly in the gymnasium. Wh... shouldn't we be proud of our ... cheerleaders? We could not ha... had a more joyous time. T... taught us many new yells, an... crowd was ver...

Franklin Barnes

## THE COLT

To acquire a fundametnal knowledge of journalism and to fill the vacancy on the Colt staff, Arlington has adopted for the first time a new class of journalism, tuaght by Miss Emma Ousley and enrolling 89 students.

A temporary staff has been elected by the class to publish the first editions of the school paper. The staff is made up of Paltha Corley-Editor, Jeff Roark-Managing Editor, Jack Gray-Business Manager, Patsy Watkins-Womans Editor, Jean Ann Sanders-Make-up Editor, Jo Ann Yates-News Editor, Eddie Gale, Peggy Norman, Ann Heartherly, Gena Fay Clark-Art Editors, Photograph-Phillip Stork, Wanda Roberson - Circulation Manager, Ozeal ...rron, Richard Hemmle-Assistants ...ircula...ion Managers, Beverly Muse ...-Auditor, Jo Ann Smith-Assistant Auditor.

Wanda Roberson

## "Last Will And Testiment"

I, Ray Collier, after the B... game leave my ability to lose ... ball games to my brother, ...

## EDITORIAL

Are not the spectators a very im... portant part of a football game AH...

## AUTOMOBILE COURSE BEING OFFERED HIGH SCHOOL STUDE...

A complete, six-weeks automobile-driving course is being offered to all ... high school students over 14 years ... of age by Prncipal J. W. Mar... After finishing the thoro... driving course ...

## GUESS WHO

...hat a figure ... smiling ... nice

## THE COLT

Published by the JOUURNALISM CLASS of ARLINGTON HIGH SCHOOL.

Sponsor — Emma Ousley

Editor-in-chief — Paltha Corley

Business Manager — Jack Gray

Managing Editor — Jeff Roark

## TEXAS HIGH SCH... PRESS ASSOCI...

FOUNDED 1923

## Camera Club Meets

...y five students met Wed... at twelve to begin a new ... High. No certain ... ws have been ...

## Are Senior Class Rings Worth The Money

## Charlie Colt

The number one boy of the we... is— But no; let us first tell you ... little about him.

## ...otlights On ...e Ex-Students

## Musical Notes

1. "Because" — From Pat Miller to Billy Tramell.
2. "Every Day I Love You" — From ...

## DISTRICT 14-A STANDINGS

Two conference games ... Friday October 8th ... Handley meeting ... ond Hill meeting ... ley defeated Birdville ... Diamond Hill ran over ... 42 to 0. Arlinton, the ... club went down to its ... straight defeat 12 to 0 at the hand ... of a 6AA team, Grand Prairie.

CONFERENCE STANDNGS

| Team | W | L | T | Pct | Pts | Op... |
|---|---|---|---|---|---|---|
| Handley | 2 | 0 | 0 | 1.000 | 54 | |
| Dia-Hill | 1 | 0 | 0 | 1.000 | 42 | |
| Arlingt'n | 0 | 0 | 0 | .000 | 0 | |
| Birdville | 0 | 0 | 0 | .000 | 7 | 19 |

...s are being made ... induction of new members.

## Inquiring Reporte...

What would you do if you h... BULIMIA?

Betty Evans — I'd die!

Jonell Threatt — I would sm... wouldn't I?

Kent Cherry — ... Watkins

## Mr. Martin Takes Flu

A very important person had been missing from our halls and the ... fice lately, and he ??????? ... our principal Mr. Martin. We ... very sorry to hear that h... taken the Flu, but we are ver... py to see him back at school ... We want you to know Mr. M... that we all missed you and it's ... having you back, working with ... again.

Jo Ann Smith

## Annal Subscriptions Being Taken

Subscriptions are now being taken for our annual, "The Colt Cor... election campaign ... President. It was a close race but Ottie edged out Jeff Roark to win ...

## Guest Speaks To DeMolays

## COMING EVENTS

## Player of the We...

This week we have chosen th... sporting, running, and hard ch... freshman Charles Mars... is his first year of out a paper for the ... very lucky, by The paper ...

## Journalism Class To Publish Student Directory

Tentative plans are being ma... by the Journalism class to publis... directory containing names, addre... and telephone numbers of ... and teachers.

## JOKES

...ing Ideas: On high ... paper, "Views express... paper are my own and ...

## Candidates For Homecoming Queen Nominated

Two candidates for Homecoming Queen were selected in each class ... Wednesday, Novel...

## P.T.A. NEWS

The PTA met Wednesday, ...ember 15 for the first time ... officers ...

## Mystery Personalities

I'm a handy man with the can... ra. Martha William... slick ch... the sophom... my atte...

## MEET THE TEACHERS

...would like to intro... the teachers in our ... Tent... each ... like to introduce ... Berta Mae Pope, who ... and Chemistry. Mrs. ... help them ... them. This causes a lot of the ... feeling between the students in our school.

Ray Collier

Kappa Delta Pi. O... she teaches the Adu... Class and is a ... Optimisses Club. Mrs. Pope is willing to help y... for everyone. Next we woul... to you a ... as wel...

## SCHOOL OPINION

Did you ever stop to think ... opinion meant to ... the first Junior Rotarian of the ...

## First Junior Rotarian Of The Year Selected

Ottie Cribbs has been selected as ... the first Junior Rotarian of the ...

## Ex-Student's Paper

Tommy Vandergriff with the ... simulate ... Birdville, football ...

## Consideration, And Courtesy Day Observed

## Class Meetings

## JOY OF BEING AN EDITOR

Getting out this newspaper is no picnic. If we print jokes, people say we are silly. If we don't, they say we are too serious.

If we stick close to the office all day, we ought to be around hunting material. If we go out and try to hustle, we ought to be on the job in the office. If we don't print them the paper is filled with junk! If we edit the other fellow's write-... we're too critical; if we clip ... other papers, we are ...

## Chipmunk Chatter

Three cheers for ... high cheer leaders. What's this we he... McIntosh and La... Raymond and ...

## THIRD YEAR HOMEMAKING CLASS ELECTS OFFICERS

September 23, the third homemaking class met and el... officers. They are Pres... Delaurice Porter

## Ideal Senior Girl

— Dorothy Thornton
— Nellie Gartman
— Jo Ann Brandt
— Ginny Lou Mason
— Beverly Mus...

## WANT ADS

Wanted: To know why a certai... Redheads eyes light up ... Everett McNeill is arr... n: Billy Lusk hitchik... s. What is the big ... allas? Could it be ... ost: Joy Gee's heart ... Martin.

## MUSICAL NOTES

"Two Loves Have I" — To Reg... and James Lee from ... Mis... ...kins, ... field ... Hemmle...

## Fads and Fashions

Betty McIntosh has a ve... ...old acc...

## Congratulations! CRIBBS

## Bleacher High-Lights

The high school band ... experience, not ... freshman ever to get this op... pert flag ... portunity. He still has a lot of har... majorettes ... work, before he will ever be ... ing on th... olished player with no flaw... when the Co... for three to ...

## Future Farmers Make Annual Educational Tour

On Saturday, July 31, th... ington Future Farmers left ... Educational Tour through C... Wyoming, South Dakota, ... Arizona, and New Mex... planning on go...

## WELCOME TO THE FRESHMEN

Arlington High School has ... group of new ... the Fres... are ju... what ...

## Usless Fears

...e wind was blowing, t... were rattling. It woul... anyone the creeps. I ...

## Wednesday, Sept. 22

## Judy Junior

We have chosen from the ...

## POETS CORNER

GERALDINE ENGLISH

HEY, COACH!

I'm just the water boy and yet ... If I had money in my name ... I wouldn't be afraid to be... That I could play a better ga... Than that right guard wh... to sound ...

## STUDENTS X-RAYS FOR TUBERCULOSIS

Some time before October 8, 1948, the students and staff of Arlington High School will be given chest x-rays for tuberculosis ...

Hot ginger bread, cheese pump... ...s, and hot coffee was made and served to all teachers Tuesday, November 2, during National FHA week. Yum, yum, was it good, but what else could be expected ... the third year Ho...

## Loyal we ... To th...

Jo Ann Smith

## Joy Gee's heart

Martin.

# STUDENT COUNCIL

*FIRST ROW*: Eugene Pope; Charles Marshall, Sergeant-at-arms; Ottie Cribbs, President; Bill Langham; Don Goodwin; Arthur Truver

*SECOND ROW*: Paul Roberts; Cecil Gunn, Beverly Muse; George Crider; Charles Dickinson; Phillip Stork; Miss Ousley; Jim Tompkins; Jack Gray

*THIRD ROW*: Jeff Roark, Vice-President; Mrs. Johns; Dorothy Stephens; Dena Dickey, Secretary-Treasurer; Barbara Brown, Parliamentarian; Tom Wright

*FOURTH ROW*: Lois Tull; Wanda Roberson; Margaret Dickey; Jacquita McMasters; Paltha Corley

# NATIONAL HONOR SOCIETY

INITIATION CEREMONY

*OFFICERS*
First Semester
*President*
Dena Dickey
*Vice-President*
Jack Gray
*Secretary*
Dorothy Stephens
*Reporter*
Dorothy Thornton

*OFFICERS*
Second Semester
*President*
Don Goodwin
*Vice-President*
Jean Ann Sanders
*Secretary*
Ottie Cribbs
*Reporter*
Jeff Roark

*SPONSORS*
Mrs. H. D. Pope
Mrs. C. H. Johns
Miss Emma Ousley
Miss Nora Butler

CHRISTMAS BANQUET

# DRUM MAJOR

Dorothy Thornton

*FLAG BEARERS*
Billy Jo Lawing
Jean Ann Sanders
Paltha Corley

*DRUM MAJORETTES*
Patsy Miller
Jo Ann Yates
La Verna Sanders

*OFFICERS*

| | |
|---|---|
| *Captain* | Arthur Truver |
| *Co-Captain* | Dena Lee Dickey |
| *Sec.-Treas.* | Margaret Dickey |
| *Reporter* | Paltha Corley |

# HIGH SCHOOL BAND

*DIRECTOR:*
J. L. TARVER

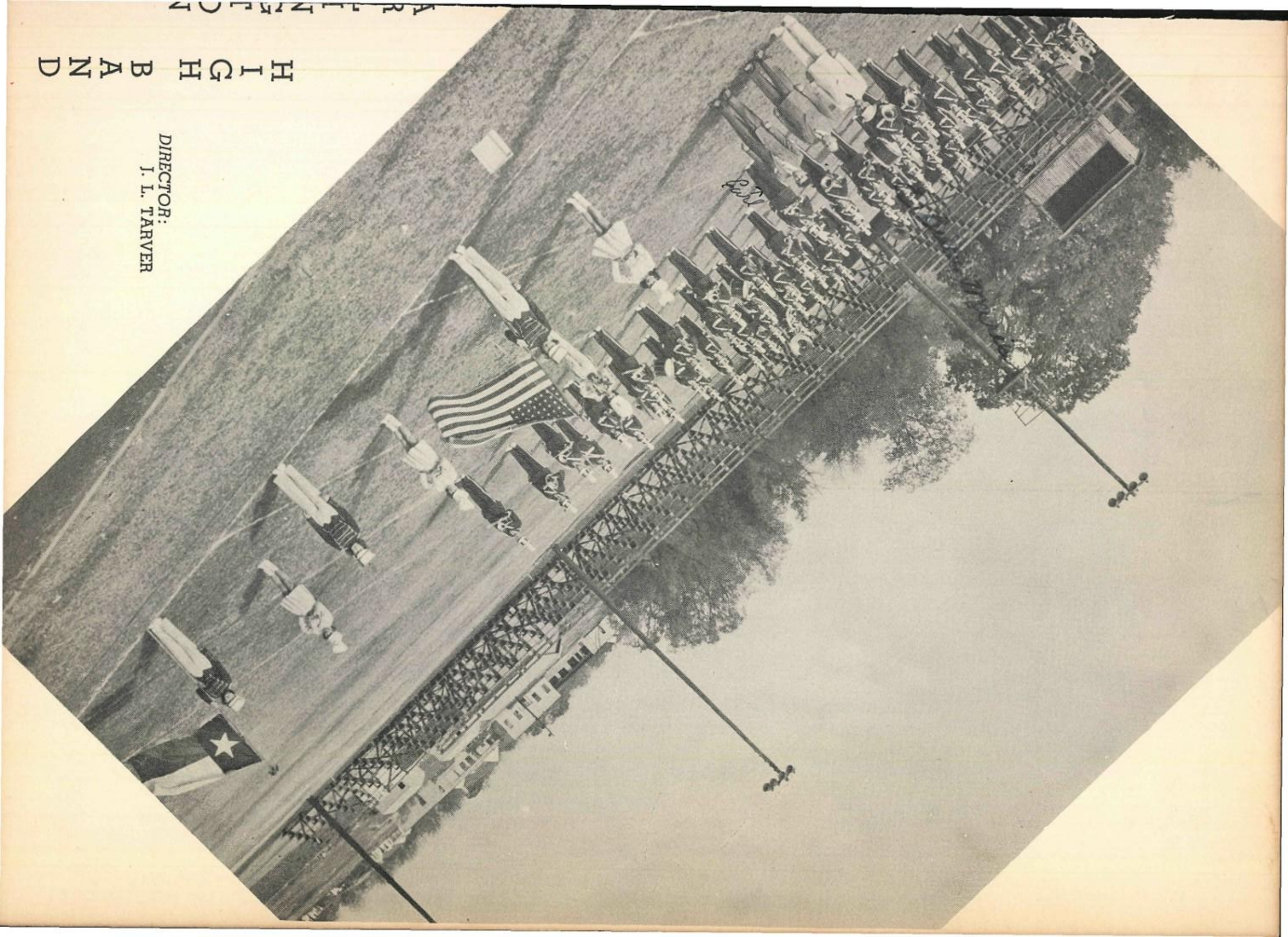

# FUTURE HOMEMAKERS OF AMERICA

Mrs. Turnham; Barbara Brown, President; Helen Hughes, Parliamentarian; Dolores Yeary, Second Vice-President; Barbara Bobo, Sergeant-at-Arms; Betty Ann Owens, Treasurer; Jolene Smith, Song Leader; Jacquita McMasters, Vice President; Gay Stephens, Secretary; Jane Mathes, Historian; Virginia Seale, Reporter (not pictured)

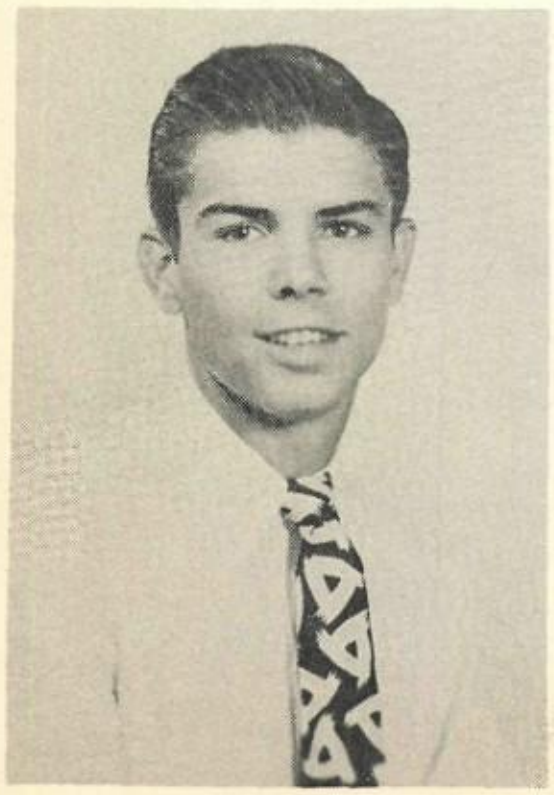

SWEETHEART
Tom Wright

# HOMEMAKING

*Left to Right*: June Weddie, Kathleen Smith, Shirley Goebel, Barbara Brown, Nancy White, Dolores Bowman, Eva Nell Nolen, Jeanne Yarbrough, Mary Belle Cantrell, Margaret Hicks, Joyce Gartman, Louise White, Dolores Porter, La Verne Sanders, Barbara Trammell.

# PROJECTS

*Left to Right*: Jacquita McMasters, Algerine Gordon, Dora Peters, Ruth Dechert, Wilma Morris, Dolores Yeary, Virginia Seale, Catherine Claxton, Betty Claxton, Oneita Geer, Frances Kiker, Mildred Lester.

*Seated*: Ginny Lou Mason, Betty Ann Owens, Billy Jo Lawing, Gay Stephens.

# FUTURE FARMERS OF AMERICA

Mr. Roquemore; Franklin Barnes, Reporter; Roy Santerre, Secretary; Marshall Rodriquez, Vice-President; George Crider, President.

## SWEETHEARTS

Betty Ann Owens

Ginny Lou Mason

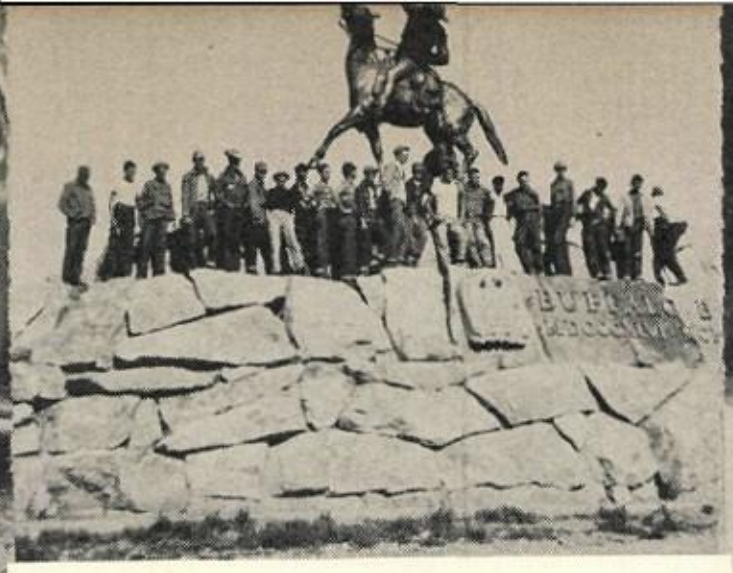

Buffalo Bill Statue
Wyoming

# The F.F.A. Trip

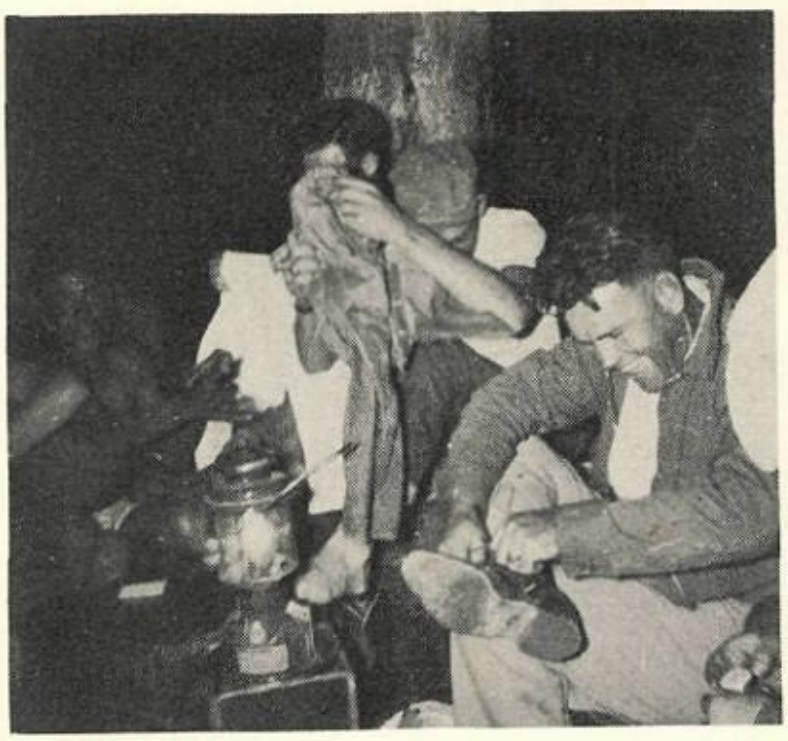

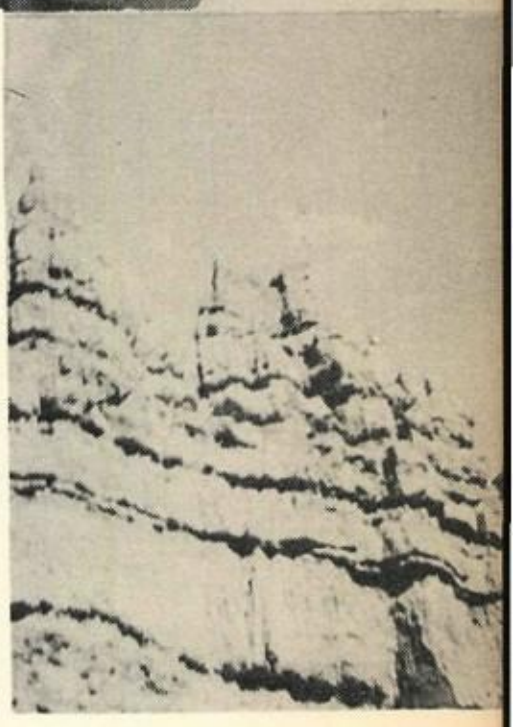

Morman Chapel
Salt Lake City,
Utah

Zion Park
Utah

of 1948

Mt. Rushmore
S. Dakota

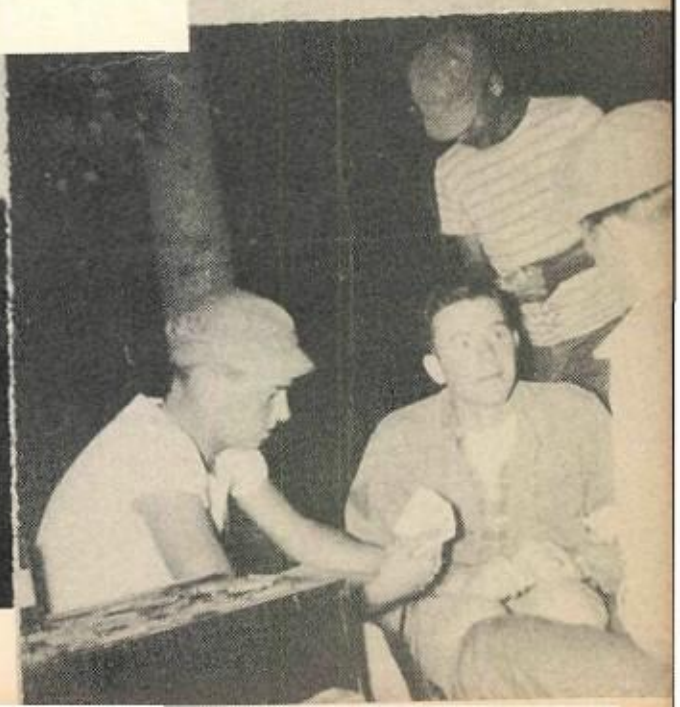

# MUSIC CLUB CHORUS
# QUARTETTE

Mrs. Hawkes, *Director*

Bill Langham, *Accompanist*

# CAMERA CLUB

Louis Berg, Reporter; Mr. Duff; Charles Dickinson, Vice-President; Phillip Stork, President; Betty Hearne, Secretary.

# RED CROSS

*First Row, Front*: Ginny Lou Mason, Dolores Bardin, Mary Cantrell, Jerice Shults, Betty Ann Owens, Barbara Brown, Nina Ruth Riley, Shirley Hoyt, Pat Miller, Joy Tompkins
*Second Row*: Miss Roark, David Nelson, Jerome Watson, Roy Thompson, Paul Roberts, Coye Evans, Jim Strickland, Joe Williams

OFFICE
STAFF

*Left to Right*: Cherie Tucker, James Lee Hill, Roy Santerre, Ozeal Barron, Bettie Ashcraft, Charles Robinson, Charles Hollabough, Mildred Lester, Gay Stephens, and Kenneth Phillips.
*Seated*: Juanita Smith.
*Not Pictured*: Nell Cumby and Martha Nell Owens.

LIBRARY
STAFF

*Standing*: Billie Jo Lawing, Doris Gartman, Sally Scruton, Ruth Dechert, Dorothy Stephens, Nell Cumby, Grace Bell, Elaine Mohundro, Myrtle Powers, and Mrs. Nichols.
*Seated*: Jeanette Weddle, Dora Peters, and Helen Tibbetts.

# FAVORITES

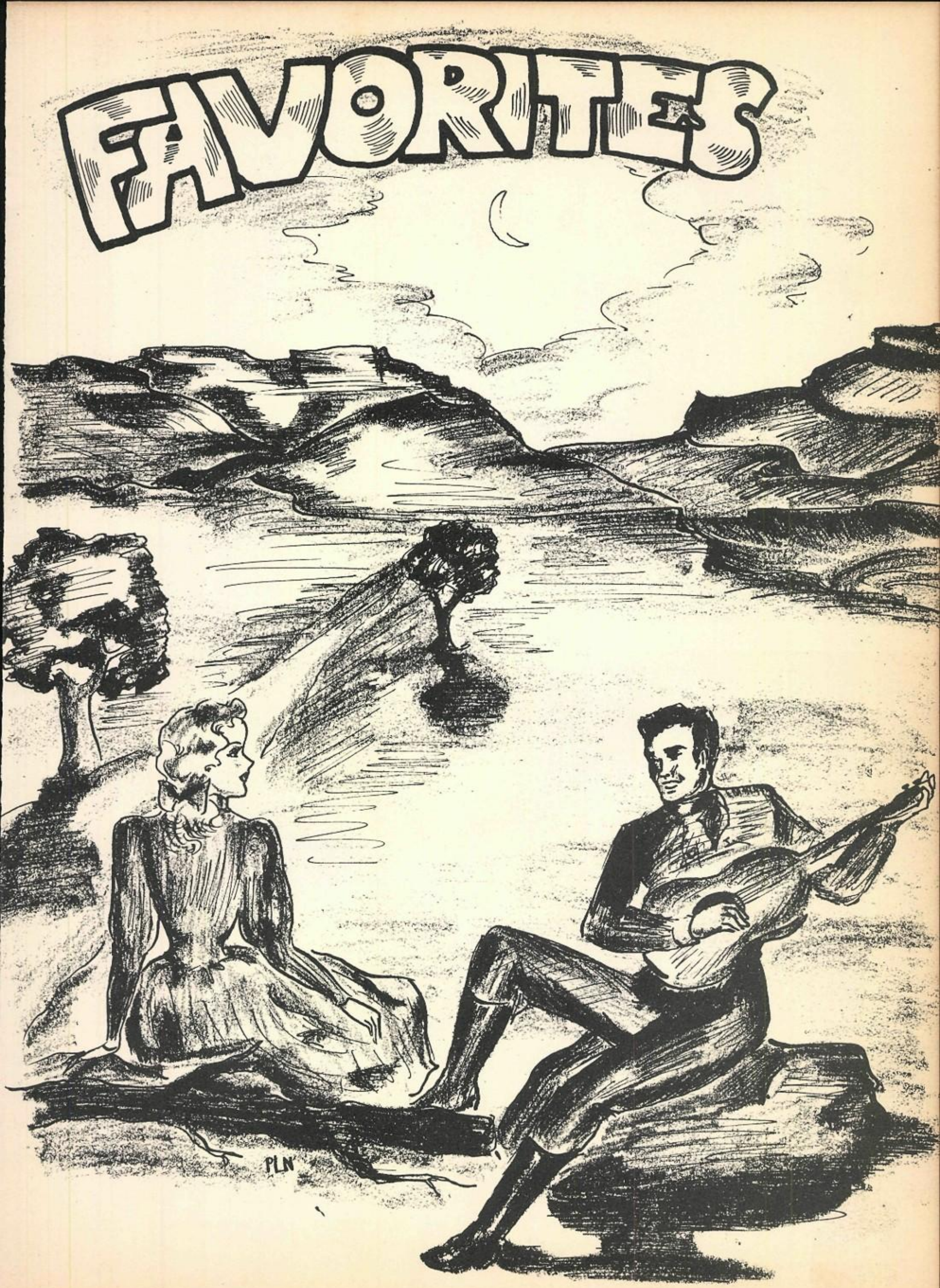

# SENIOR FAVORITE BOY

**Coye Evans**

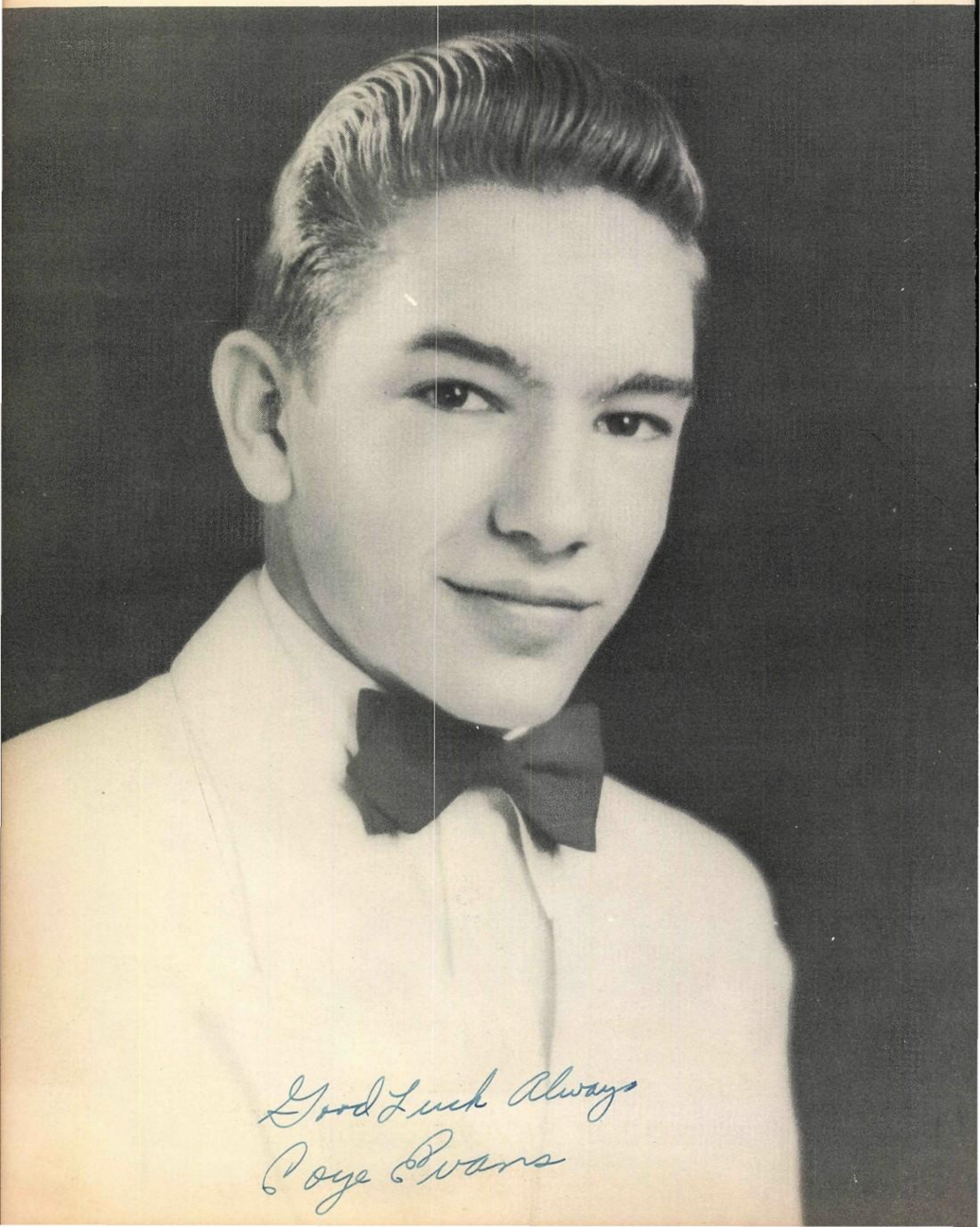

*Good Luck Always*
*Coye Evans*

# SENIOR FAVORITE GIRL

**Beverly Muse**

# JUNIOR FAVORITE BOY

**Tom Herndon**

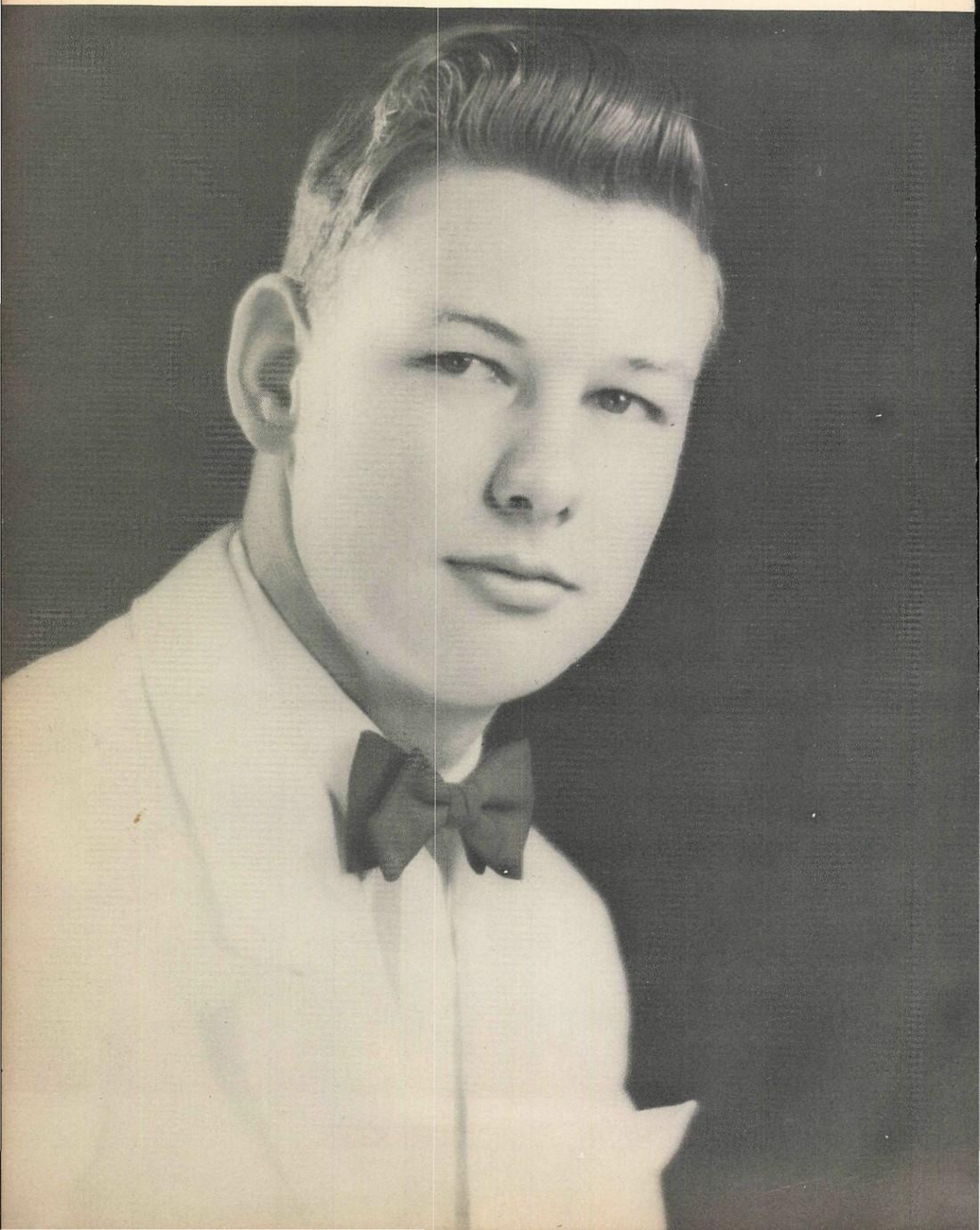

# JUNIOR FAVORITE GIRL

**Billie Jo Lawing**

# SOPHOMORE FAVORITE BOY

**Paul Roberts**

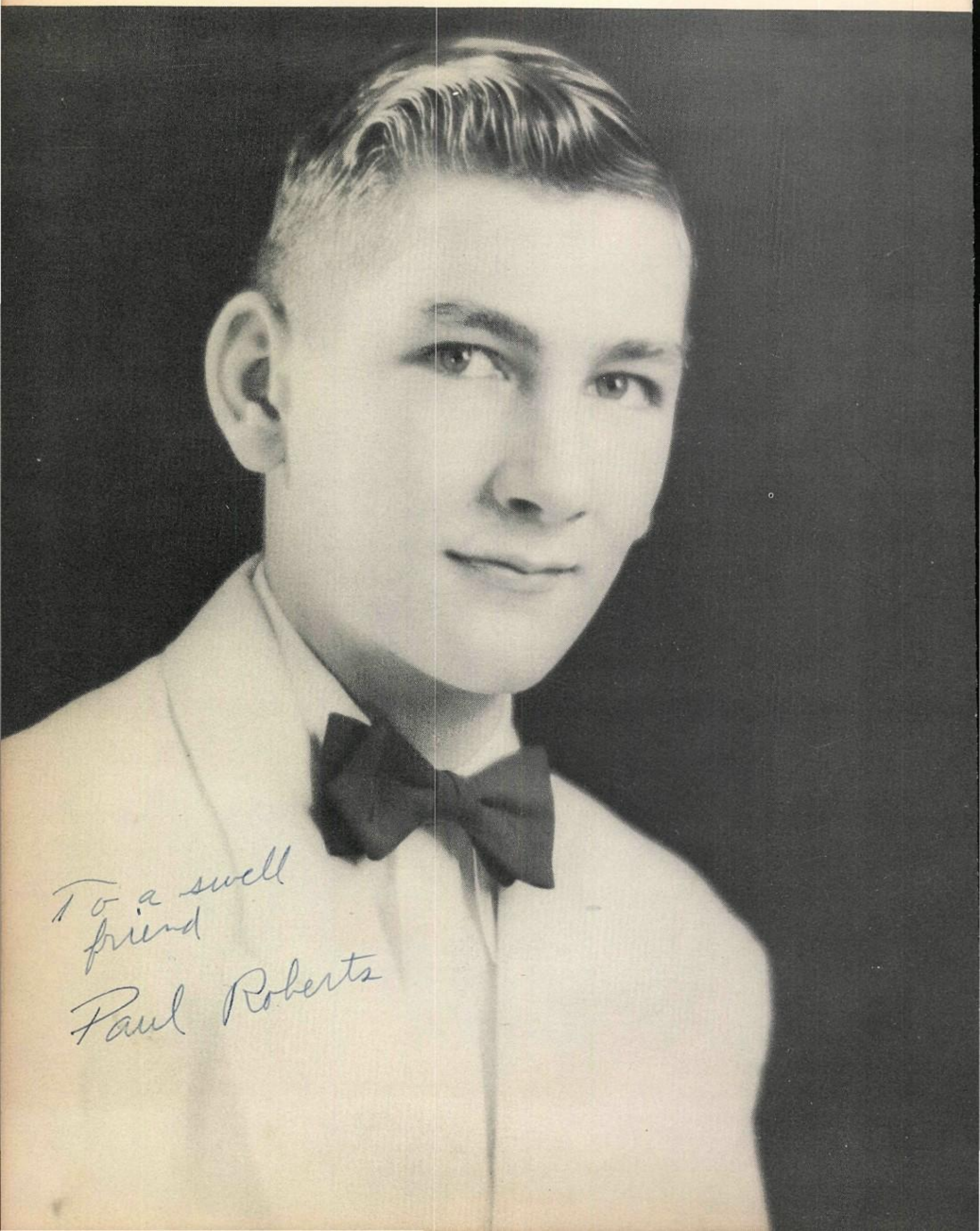

## SOPHOMORE FAVORITE GIRL

**Wanda Muse**

# FRESHMAN FAVORITE BOY

**Pete Murray**

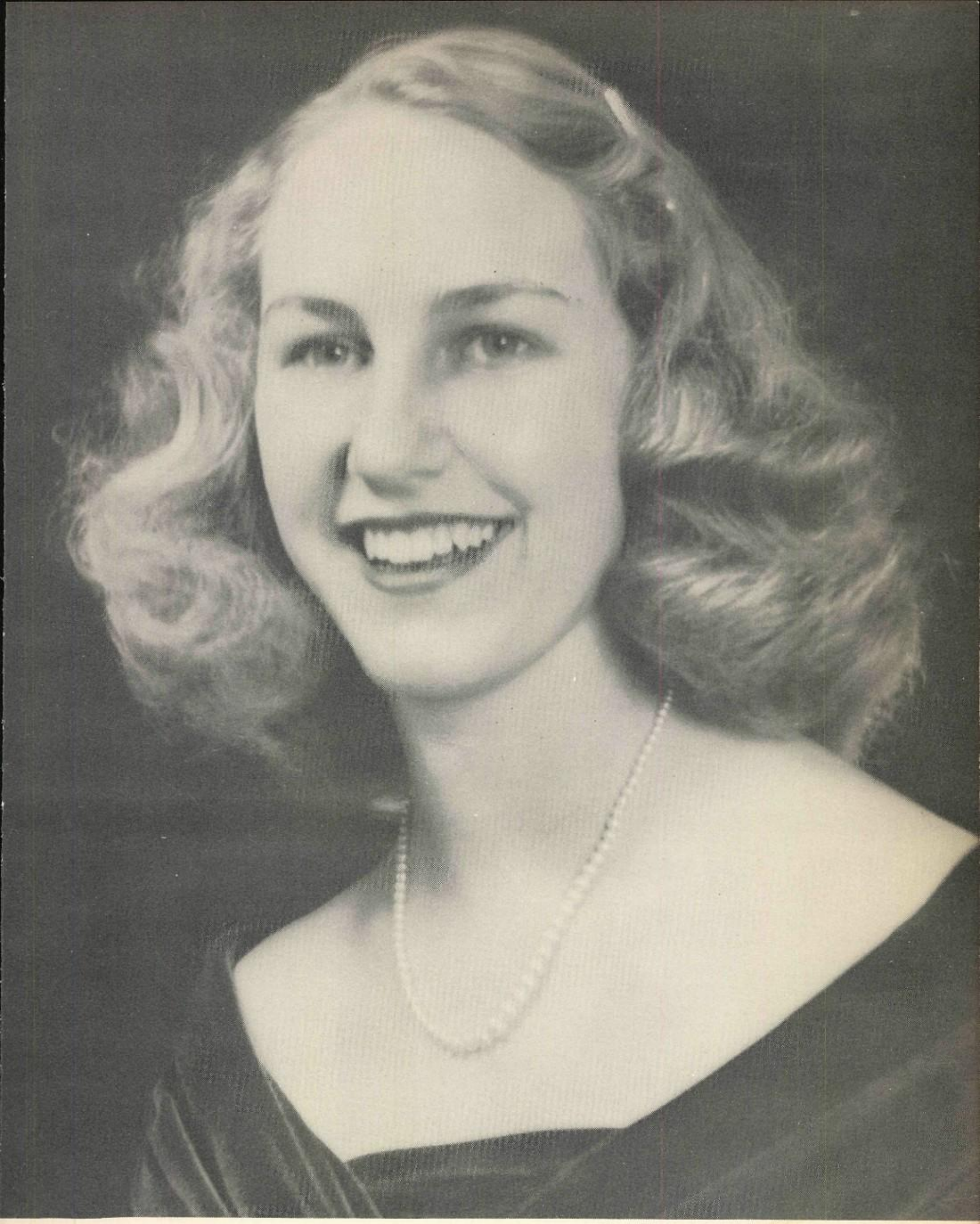

FRESHMAN FAVORITE GIRL

Amelia Merritt

# N.T.A.C. CORONATION

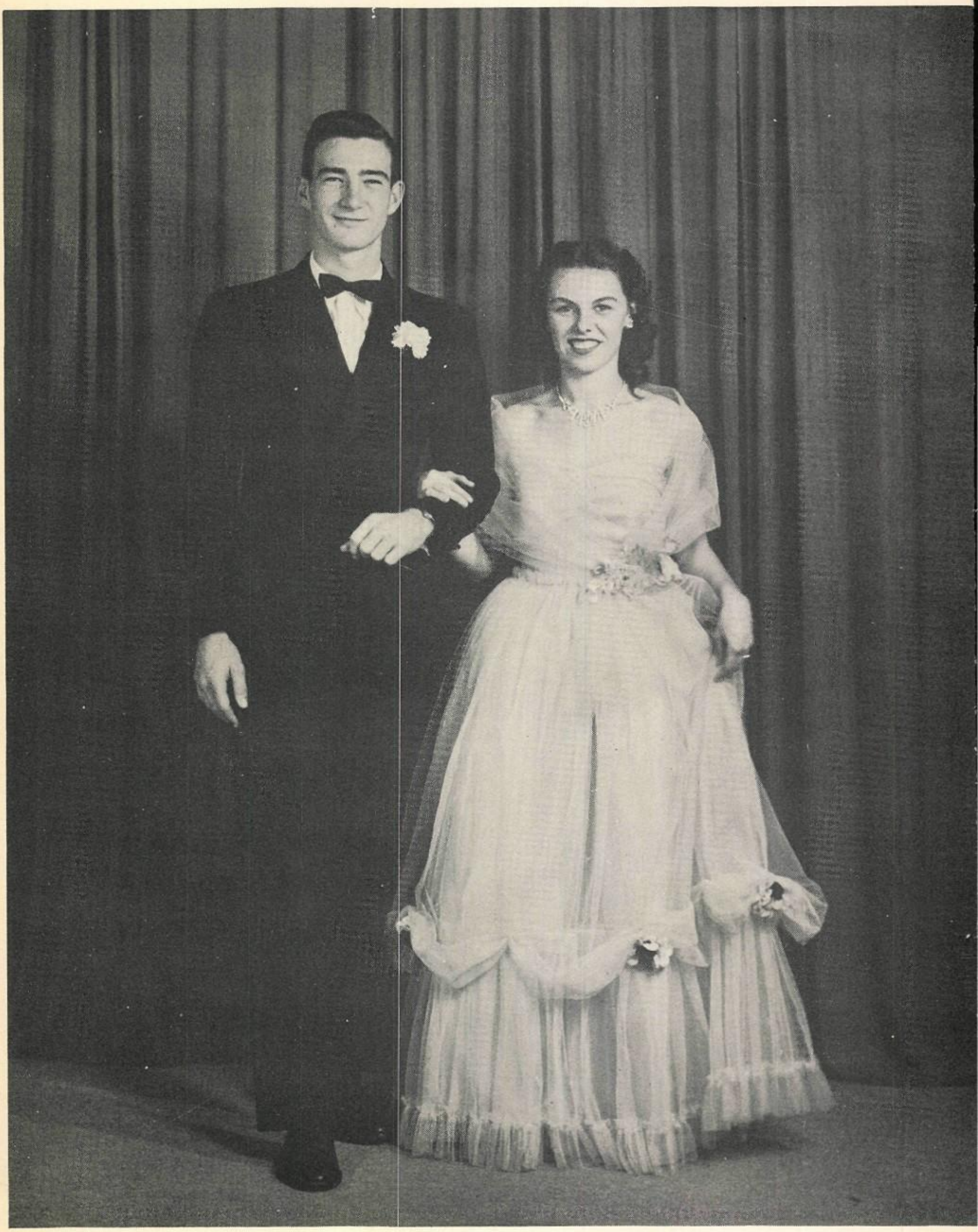

Duke Ottie Cribbs

Duchess Beverly Muse

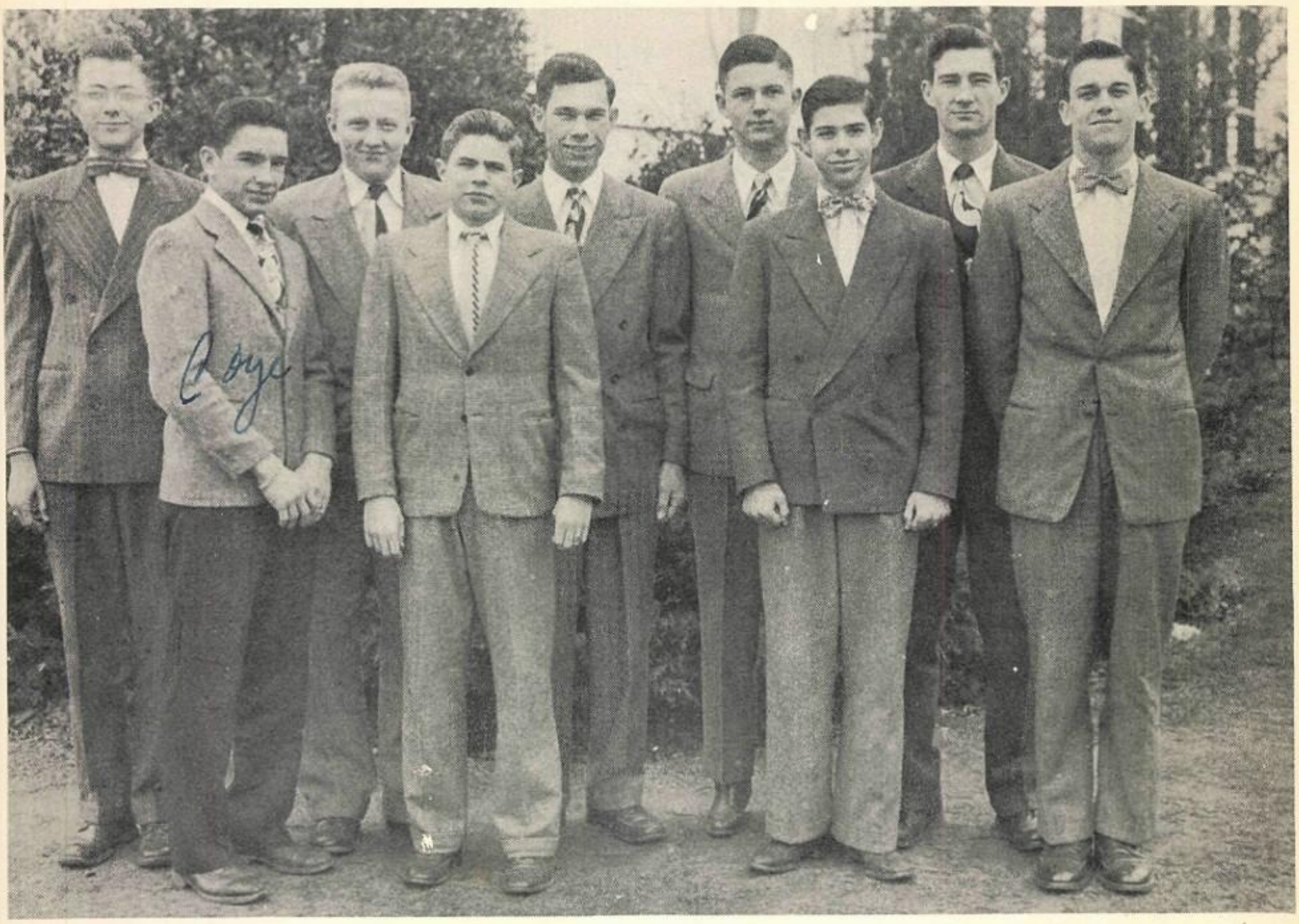


# JUNIOR ROTARIANS

for 1948-1949

Left to Right: Roy Thompson, Coye Evans, Jeff Roark, Louis Berg, Jack Gray, Arthur Truver, Billy Langham, Ottie Cribbs, Jimmy Tompkins.

# HOMECOMING QUEEN

Her Majesty, Queen Barbara
from the House of Brown

## CHEERLEADERS

*Left to Right*: Phillip Stork, Betty Hearne, Ginny Lou Mason, Sue Smith, Franklin Barnes.
*Not Pictured*: George Crider.

PRESIDENT

OTTIE CRIBBS

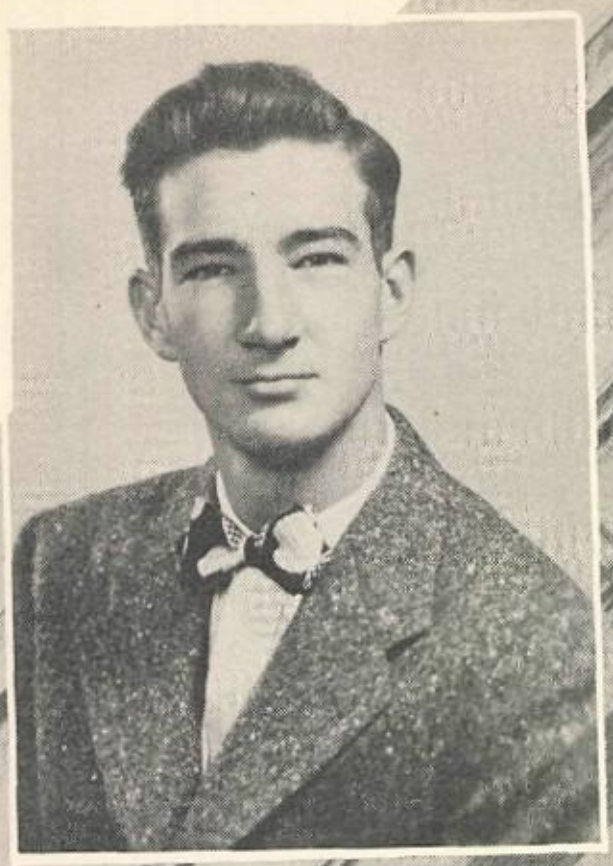

A. H. S. STUDENT BODY

# VALENTINE SWEETHEART

Sue Smith

Lots of luck to a person who deserves it.
Sue

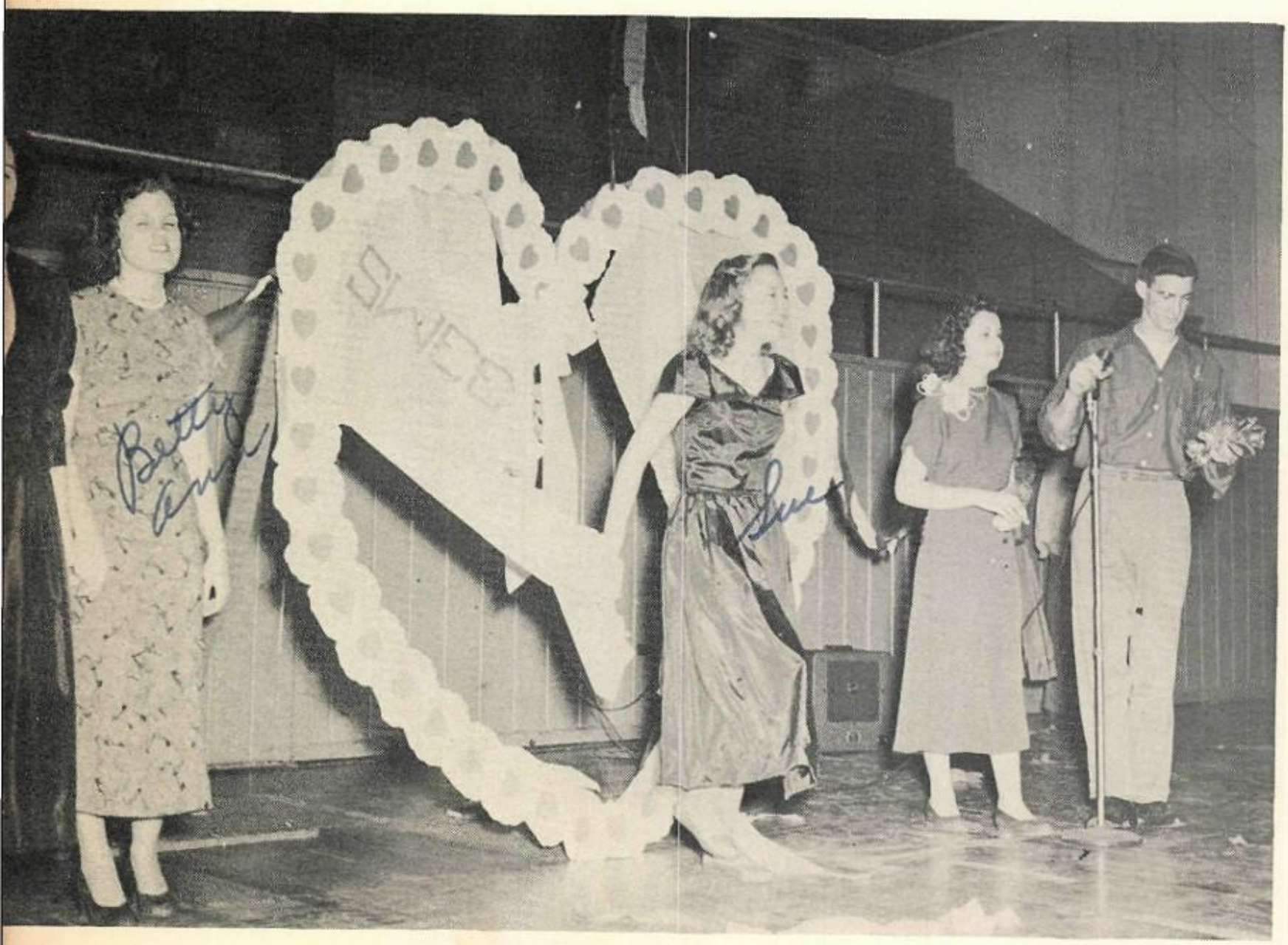

Runners-up

Jean Ann Sanders, Betty Ann Owens, Bobbye Jean Munson

# ACTIVITIES

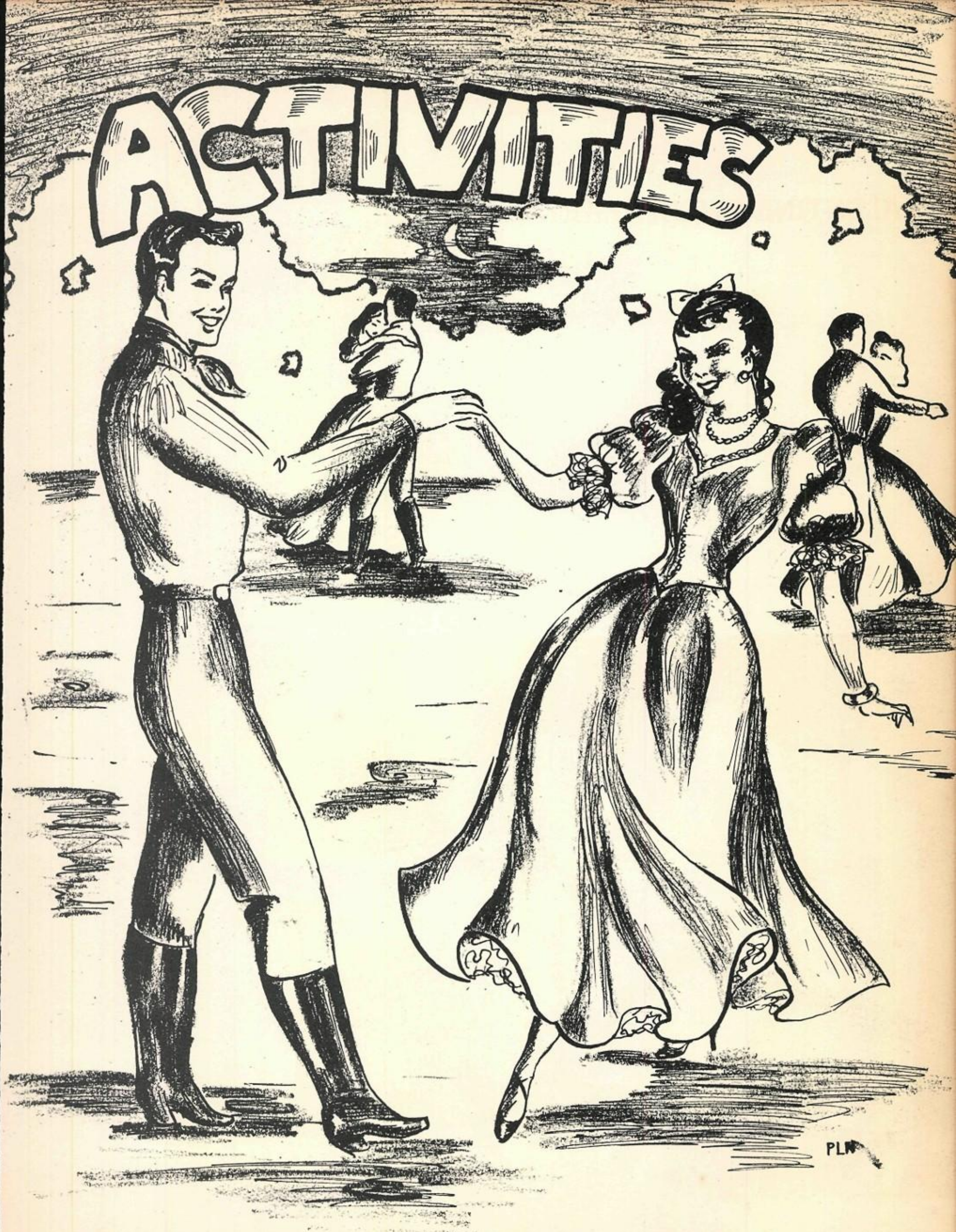

Valentine Dance

Masqueraders

Womanless

Eddie –
Gale

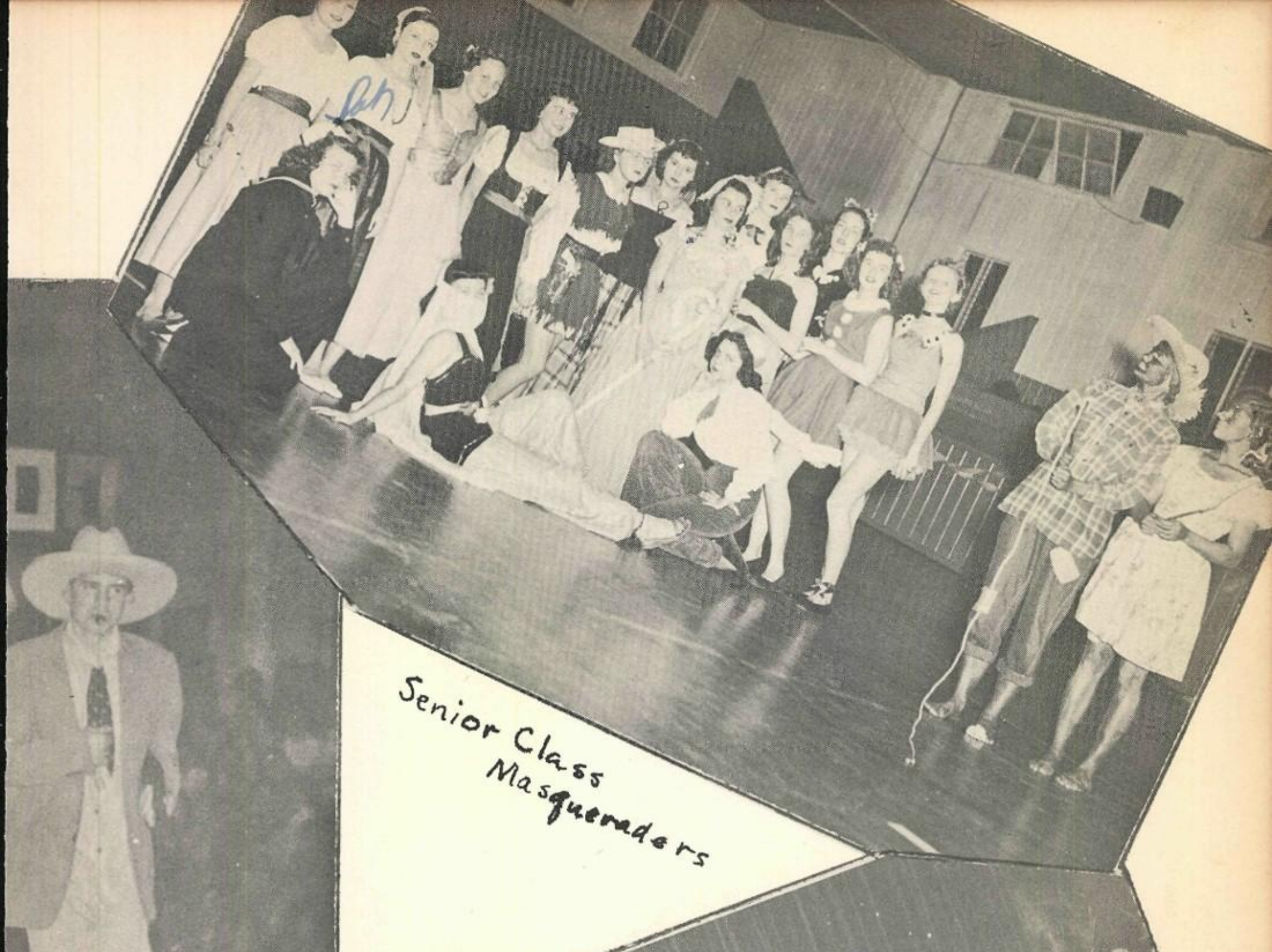

Senior Class Masquerade

Wedding

Louis Berg

Faculty Club Tea

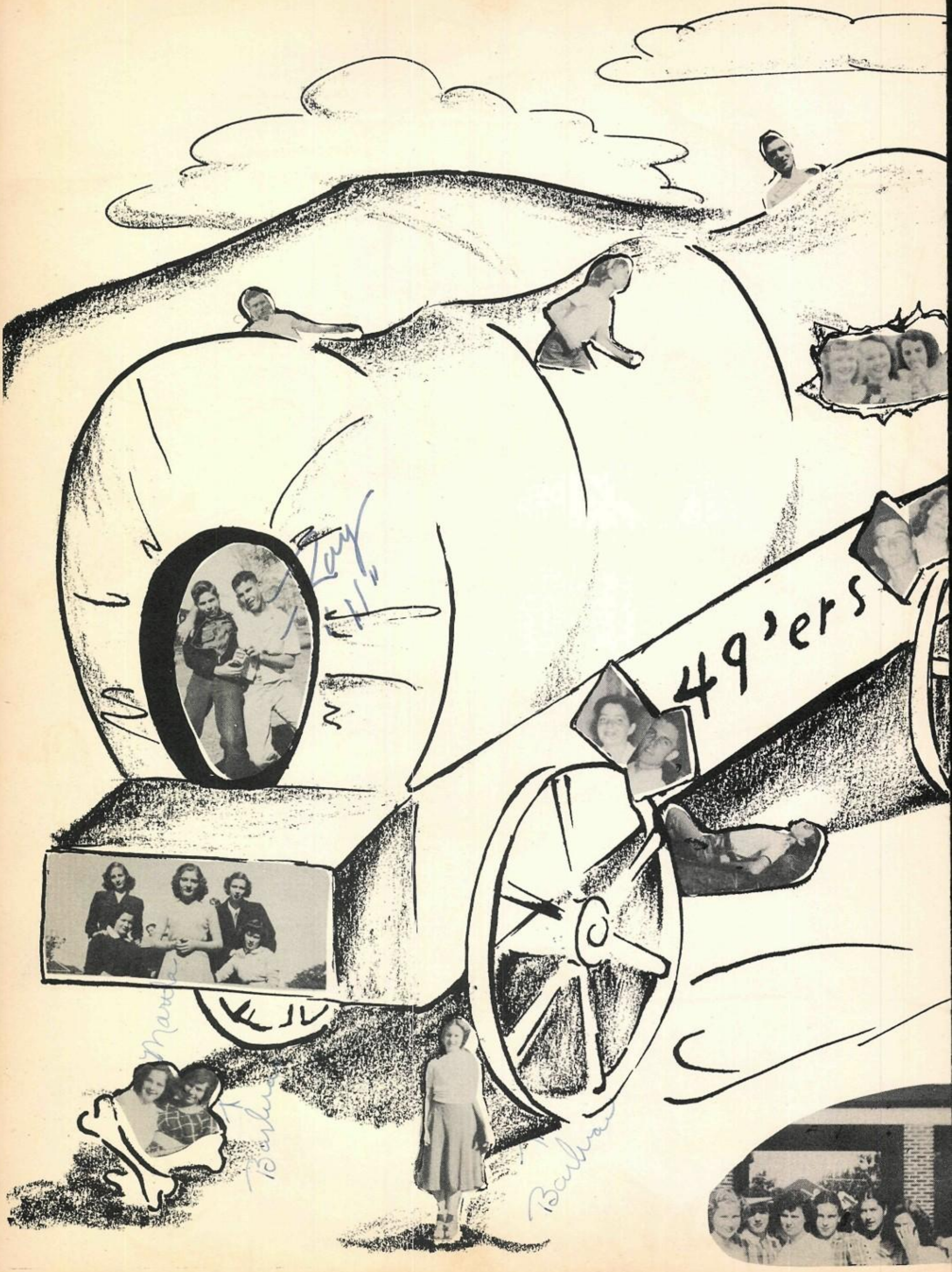
49'ers

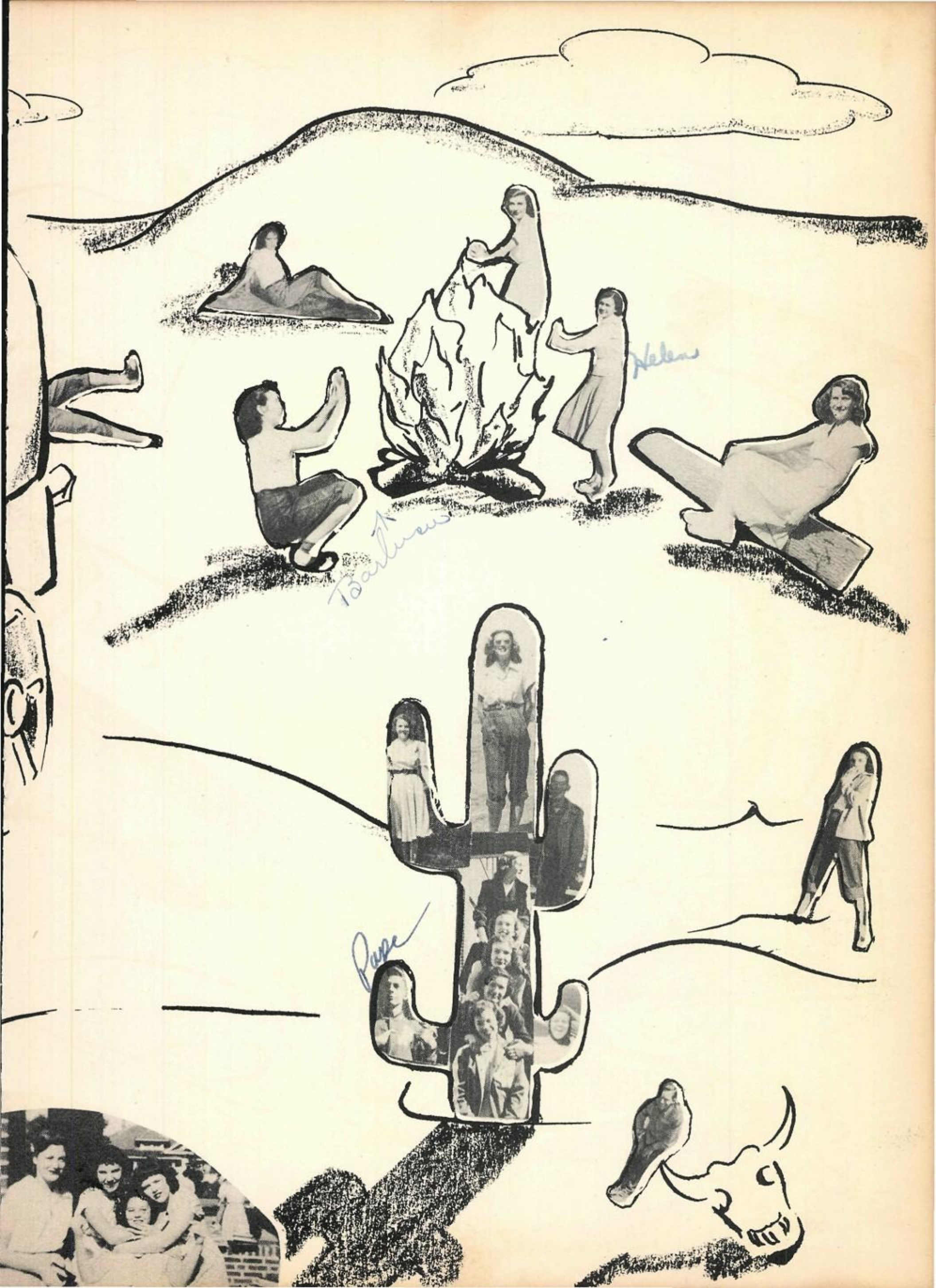

SWEET-
HEARTS
OF
1948-49

# F. F. A. BANQUET

# All in the life of a F. F. A. Boy

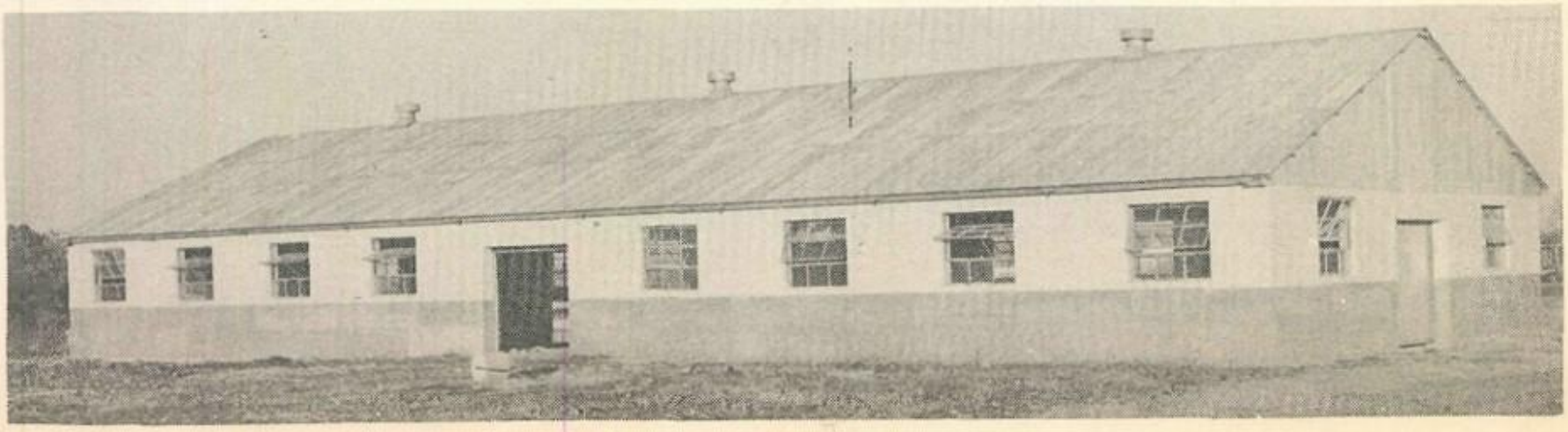

PUPPET SHOW

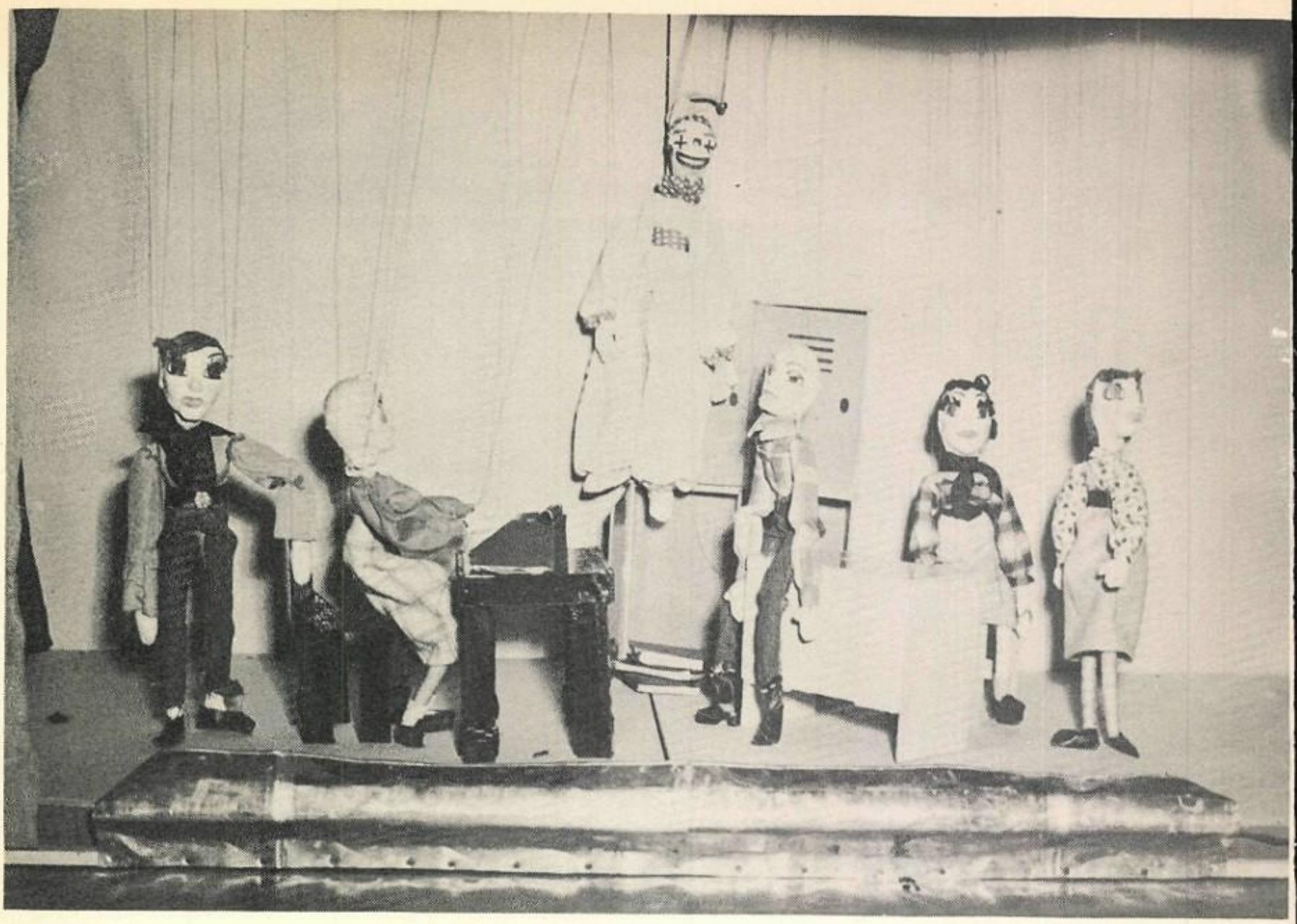

# UNIQUE ASSEMBLIES

FHA STYLE SHOW

*OPERETTA*
"AN OLD KENTUCKY GARDEN"

| | |
|---|---|
| *Stephen C. Foster* | Jim Hancock |
| *Jeanie* | Jo Anne Brandt |
| *Colonel Staunton* | Eddie Gale |
| *Phillip* | Ottie Cribbs |
| *Joy* | Wanda Roberson |
| *Hannah* | Kitty Ruth Lee |
| *Henry Blow* | Johnny Bordeaux |
| *Richard* | Don Goodwin |
| *Majundahr* | Paul Hufford |
| *Joe Buzzard* | Billy Langham |
| *Elmina* | Doris Ellis |
| *William* | Ted Arnold |
| *Andrew* | Duwayne Nowell |
| *Seth* | Neil Tucker |
| *Adaliza* | Norma Jean Roper |
| *Lily* | Bobbie Dalton |
| *Tom* | Rush Hart |
| *Mr. Moneyfold* | Milton Kelly |
| *Mr. Artichoke* | Ray Collier |
| *Director* | Mrs. Hawkes |
| *Asst. Director* | Billy Langham |
| *Dance Director* | Vera Dennehy |

# SENIOR PLAY

"THE GROOM SAID NO"

*Mrs. Cameron* . . . . Dorothy Thornton
*Vergie* . . . . . Jeanne Ann Sanders
*Clara* . . . . . Jo Anne Brandt
*Shirley* . . . . . Paltha Corley
*Minnie Alice* . . . . . Pat Watkins
Mrs. Sorenson . . . Dorothy Stephens
*Assistant Director* . . . Vera Dennehy
*Stage Managers* . . . Jimmy Tompkins, Phillip Stork

*Patty* . . . . . Wanda Roberson
*Father* . . . . . Jack Gray
*Willie* . . . . . Billy Langham
*Steve* . . . . . Ottie Cribbs
*Ed* . . . . . Eddie Gale
*Business Manager* . . . Kenneth Phillips
*Publicity Director* . . . . Patsy Miller

*Director*
Miss Norma Henslee

# JUNIOR PLAY

"THAT CRAZY SMITH FAMILY"

## CAST

| | |
|---|---|
| Ma Smith | Barbara Block |
| Pa Smith | Bob Cantrell |
| Tony Smith | Don Goodwin |
| Betty Smith | Billie Jo Lawing |
| Buddie Smith | Charles McDonald |
| Sally Smith | Sally Scruton |
| Aunt Bella | Wilma Morris |
| Barbara Weatherby | Betty Hearne |
| Professor Slattery | Barry Levy |
| Dick Jones | Roy Santerre |
| Stewart Brandon | James Hill |
| Julie Weston | Barbara Brown |

BUSINESS MGR. . . . Jacquita McMasters
PUBLICITY MGR. . . . . Lee Woodward
PROMPTER . . . . . Virginia Seale

STAGE MGRS. . . . . Haskell Boring
Charles Bucher
Tommie Herndon

DIRECTOR . . . . . Miss Norma Henslee

# JUNIOR-SENIOR BANQUET

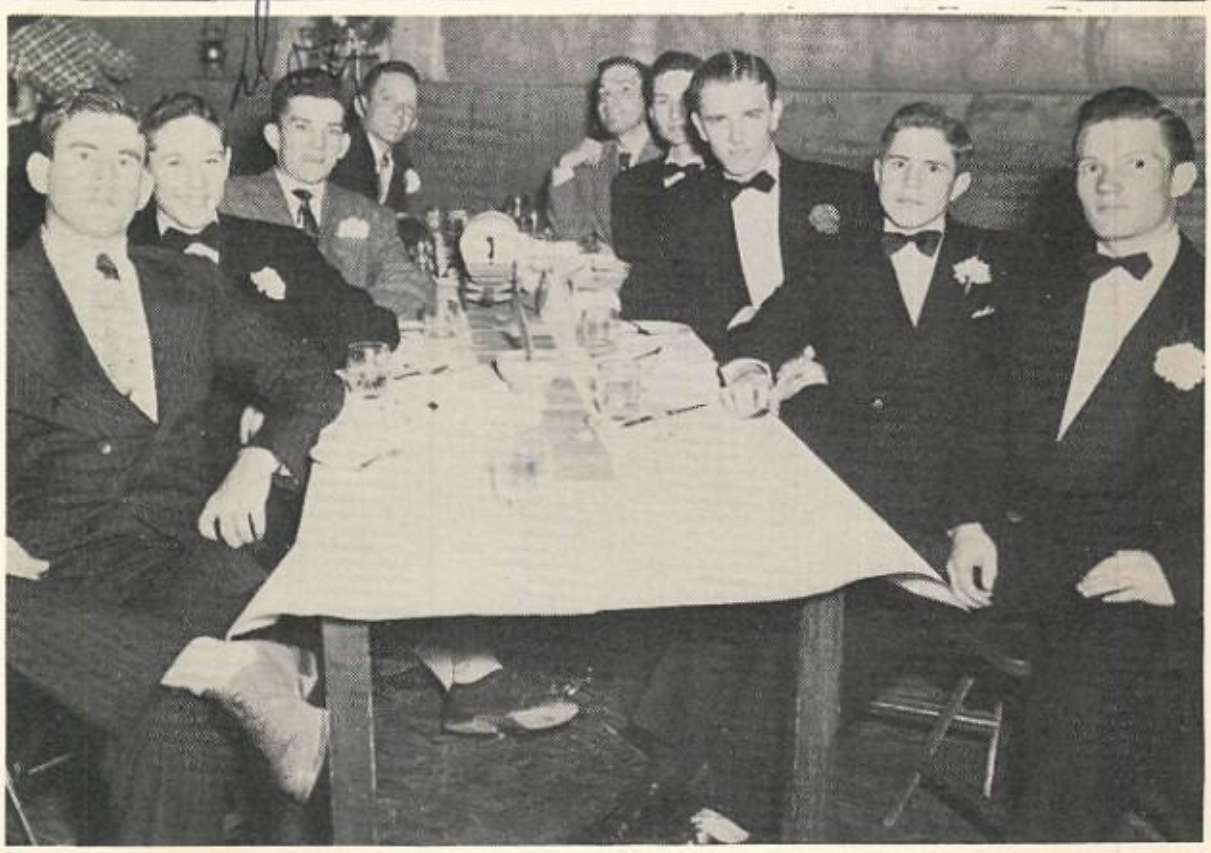

# JUNIOR-SENIOR DANCE

Jim
+
← Betty Ann

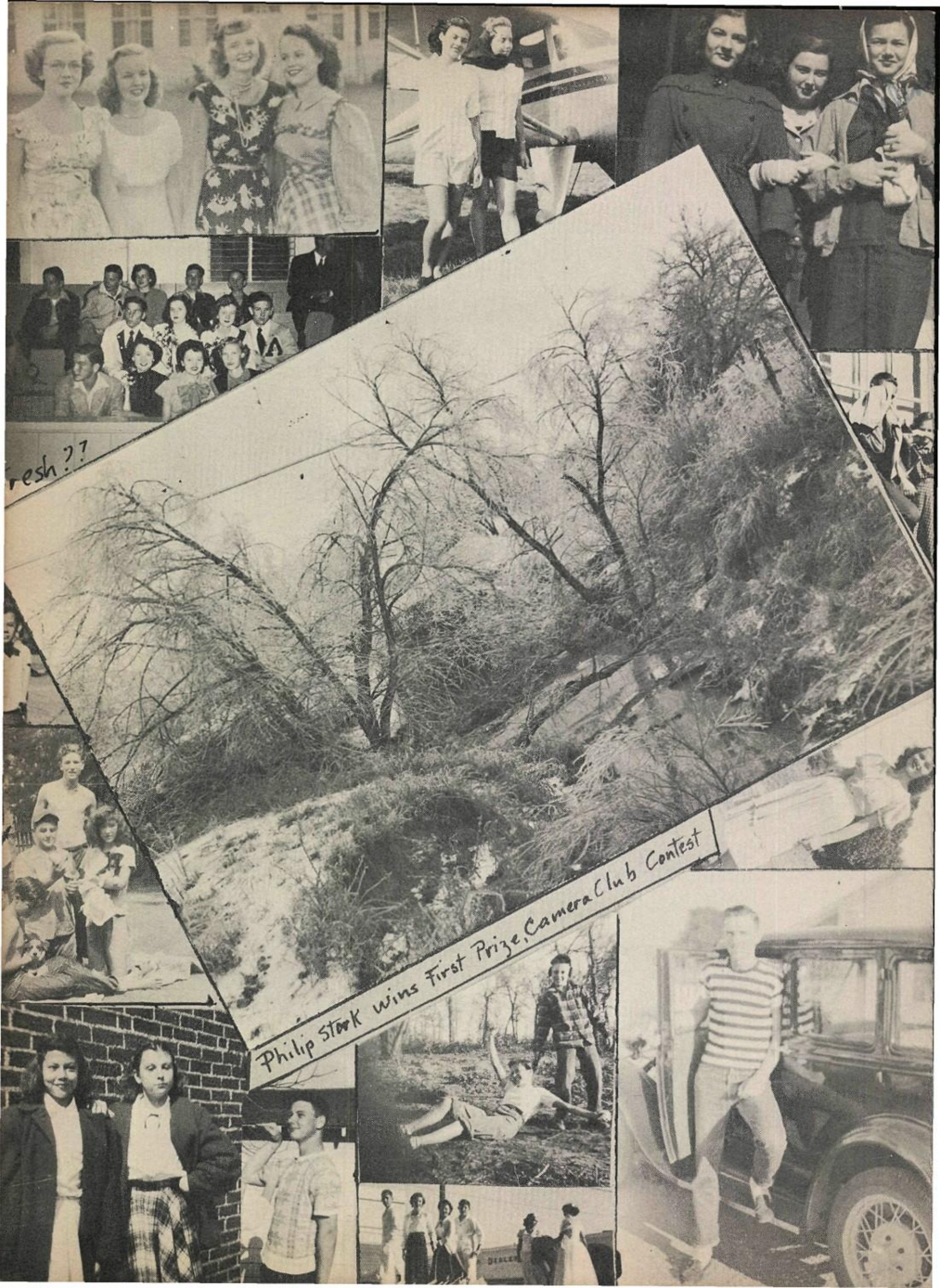
resh??
Philip Stark wins First Prize, Camera Club Contest

Betty

Kitty Lee

Jane Forbes

Jeane

Ethel Madsen

# COLT CORRAL "GRUBSTAKERS"

*Below are listed the names of business firms and individuals who wish to show their interest in our school and activities by giving a donation to our Senior class instead of asking for advertising space in the annual. In this way they have given us extra pages for the student activities — Thanks, "Grubstakers", to us you are the best since* 1849.

Allen Butane Gas and Equipment
Allen Studio
Ann's Beauty Salon
Arlington Auto Parts
Arlington Citizen
Arlington Coffee Shop
Arlington Hardware Co.
Arlington Insurance and Real Estate Agency
Arlington Journal
Arlington Radio Shop
Arlington State Bank
Ashcraft Service Station
Bankhead Feed Store
Betzel Engineering Co.
Bird-Elder Real Estate and Insurance
Bondurant Bros. Insurance and Real Estate
Bowman-Cass Lumber Co.
Bridges-Nippert Real Estate, Loans, and Life Insurance
H. E. Cannon Nursery
Carolyn Shoppe
Conner's Gift Shop
Bob Cooke, Ford Dealer
Cooper Hotel Barber Shop
Duncan, J. C., Magnolia Dealer
Ferguson Lumber Co.
Francine Shoppe
Gray, O. S., Nursery
Gulf, Allan D. Barnes, Distributor
Hamilton-Bailey Motor Co.
Head Bowlanes
Hi-Way Drug Store
Home Furniture and Appliance
Hood, D. S., "Spurge"
Johnson, Hayden
Klapper Gulf Service Station
Lawing, Arthur Service Station
Lawing, Harry Service Station
Lee's Food Store
Lester Service Station
Luke Pontiac Co.
Luttrell, Fred — Grocery
Mac's Waffle House
Martin Service Station
Matlock Pharmacy
M. C. Grocery and Market
McGrew Grocery
McKnight Cleaners
Merrill, Dr. R. B. — Chiropractor — Naturopath
Midway Inn
Moore Funeral Home
Nichols Cleaners
Powell's Decorations
Purvis Variety
Pylant Floor Coverings
Rainbow Grill
Reddy's Service Station
Roper-Kelly-Sawyer
Rose and Yates
Scott-Ware Electric Co.
7-Eleven Store, Dan Spencer, Mgr.
Smith Dry Goods
Southern Ornamental Iron Works
Swafford Service Station
Terry Bros. Pharmacy
Texas Electric Service Co.
Tillie's Beauty Shop
Vandergriff Buick Co.
Vandergriff Chevrolet Co.
Vestal, Lee Shoe Shop
Walker Indian Sales
Western Auto Associate Store
Wessler and Co., Insurance and Real Estate
Williams, Eddie — Men's Wear Store
Wolfe, Martin — Motor Co.
Workman Drug Store

Best of luck to
a wonderful guy
Love,
Nancy

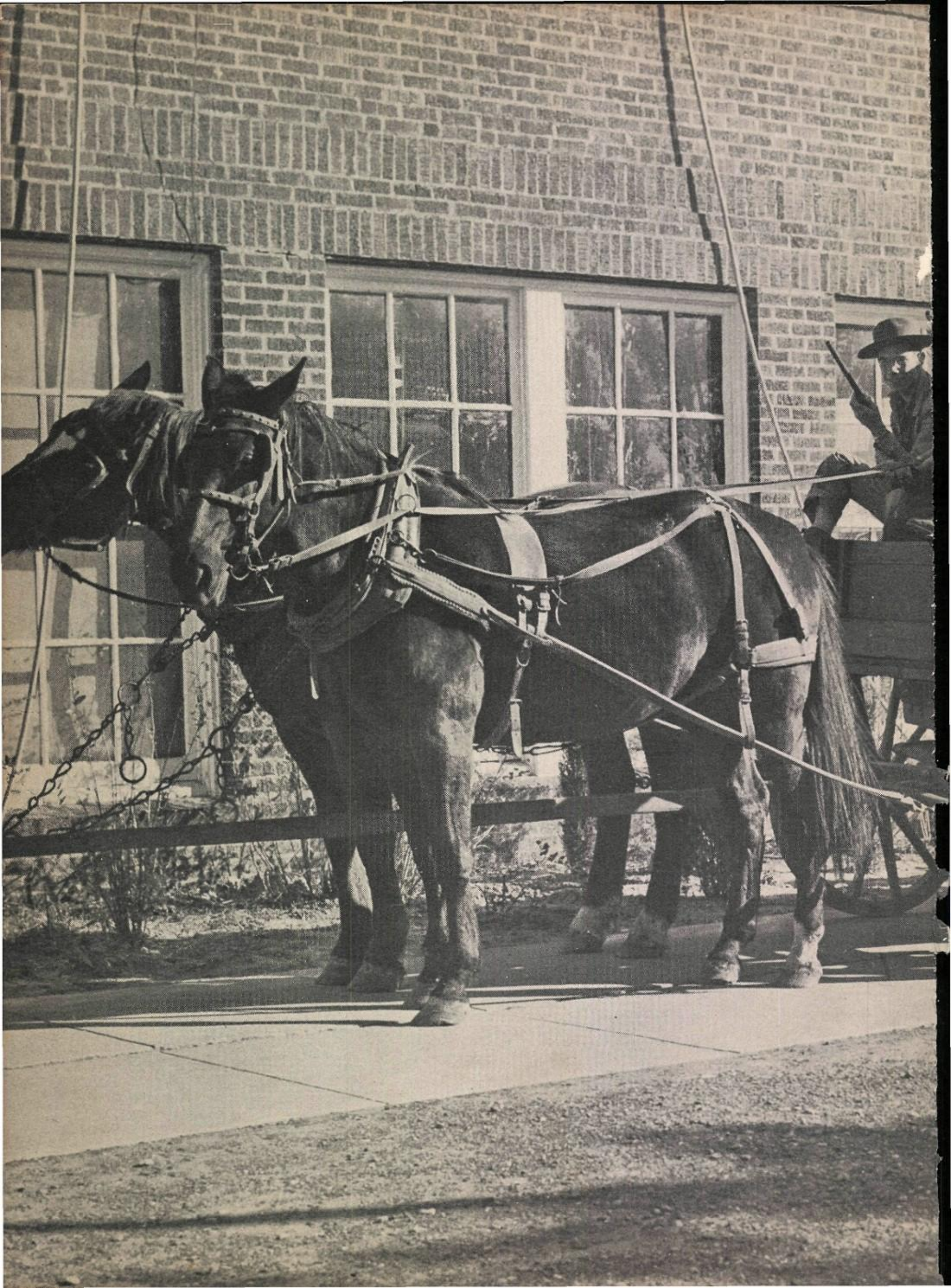

Forty-Fliners
CLASS OF